

Turton School

**Open Day
2016
Tours**

Route 1

Route 2

Route 3

Route 4

Turton School

Open Day

2016

Tours

Home

Route 1

**IF YOU CAN'T ANSWER A
QUESTION, ASK THEM TO
REMINDE YOU AT THE END
WHERE YOU CAN DIRECT
THEM TO A MEMBER OF
STAFF.**

**INTRODUCE
YOURSELVES

SMILE

& TALK LOUD
AND CLEAR.**

Staff & Visitor Reception

Student Entrance

Visitors turn right out of Arts Theatre. Visit a music room only briefly. Continue to main reception, turn left past Finance office to the sports hall only.

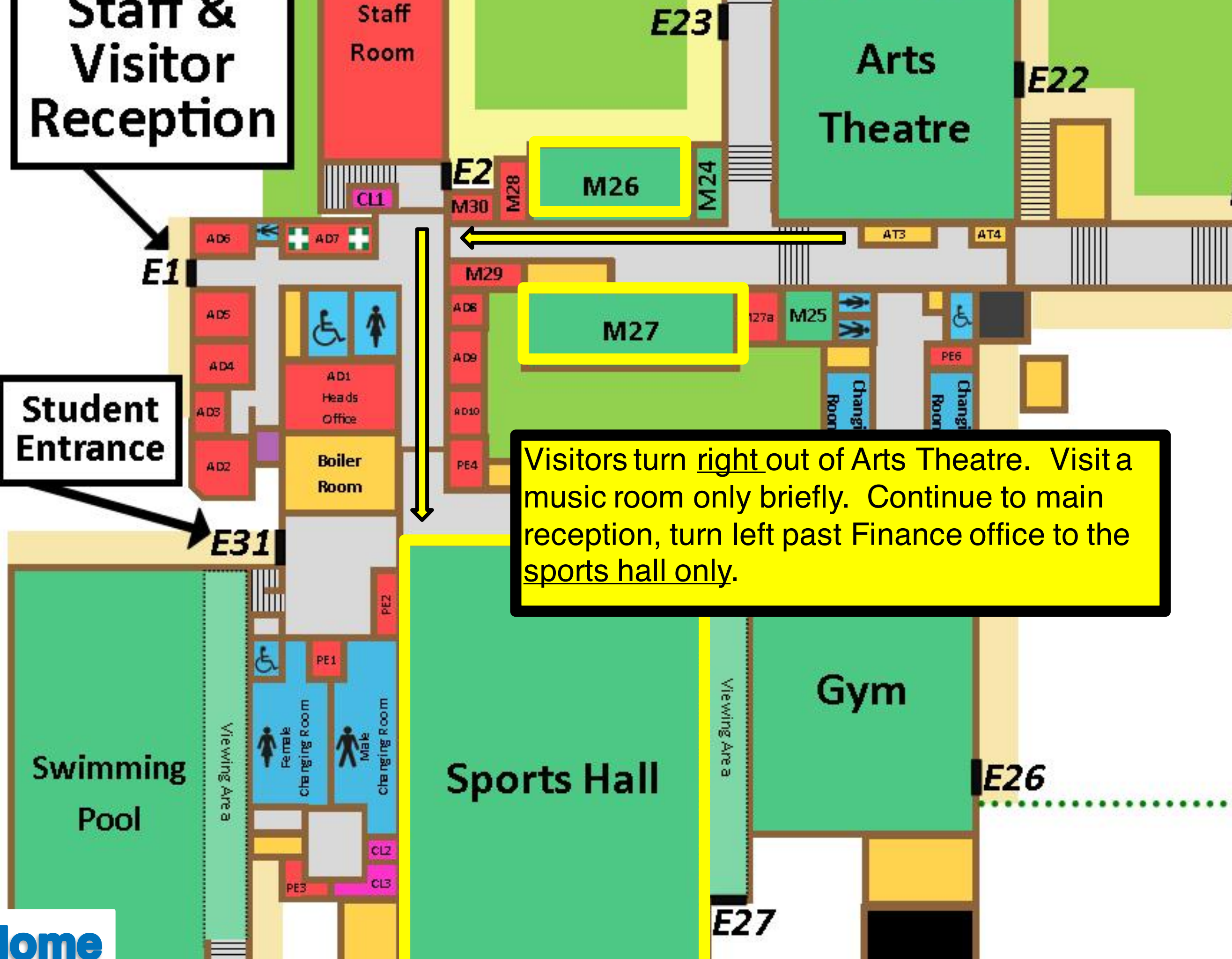

**Staff &
Visitor
Reception**

**Student
Entrance**

Home

Turn right through two sets of doors. This is now the school's Sports Centre is now being run by our community manager, then right through the car park (look out for cars reversing etc.). Enter school through the main reception and aim for exit adjacent to the staffroom. Walk through courtyard (parallel to staffroom).

M17

E10

Room

M17a

E3

M22

M21

CL8

M20

AT1

AT2

E23

**Arts
Theatre**

E22

Staff
Room

E2

M26

M24

CL1

M30

M28

AT3

AT4

AD6

AD7

AD5

AD4

AD3

AD2

Boiler
Room

AD1
Heads
Office

M29

AD8

AD9

AD10

PE4



E31

PE2

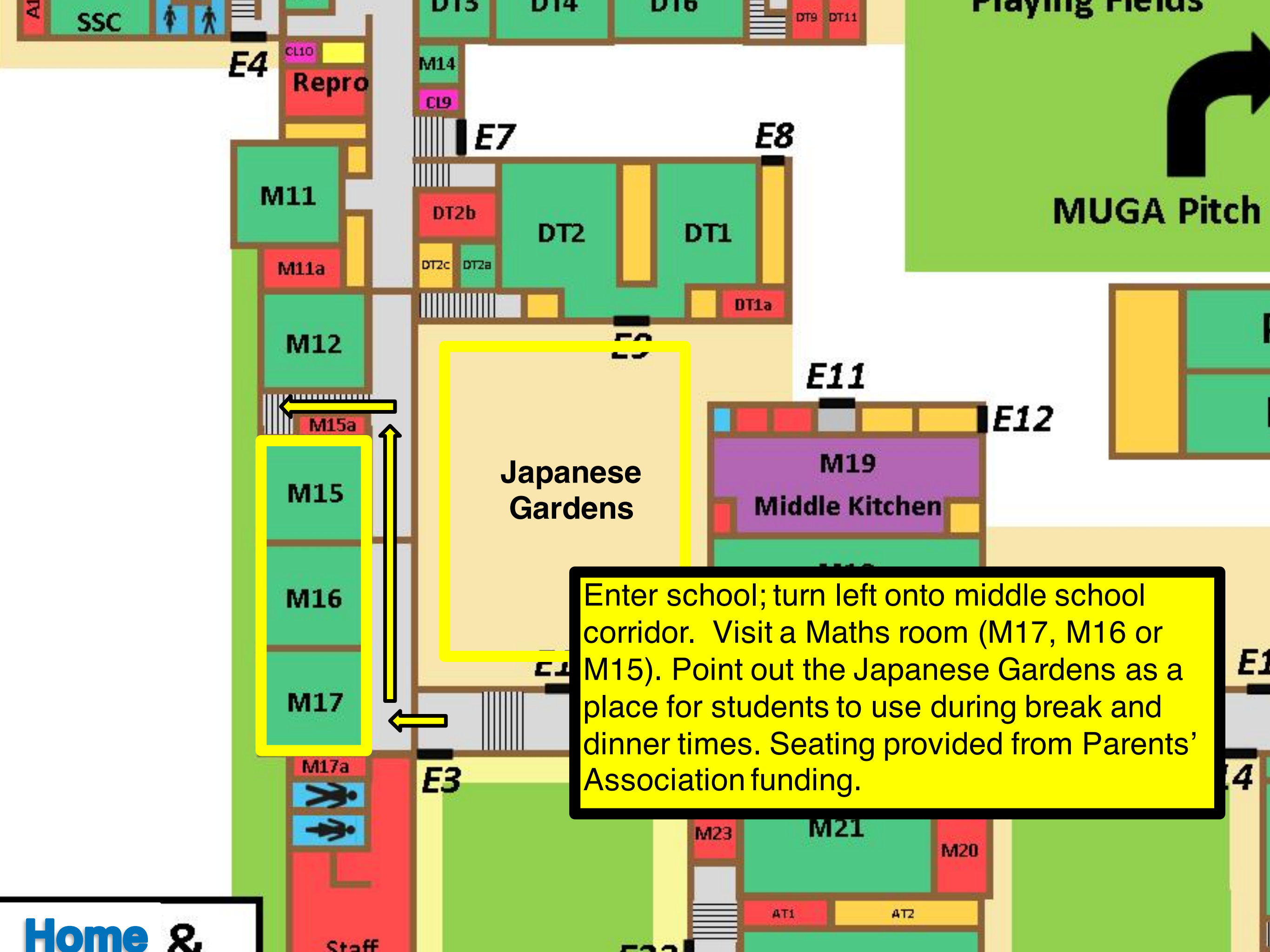

Enter school; turn left onto middle school corridor. Visit a Maths room (M17, M16 or M15). Point out the Japanese Gardens as a place for students to use during break and dinner times. Seating provided from Parents' Association funding.

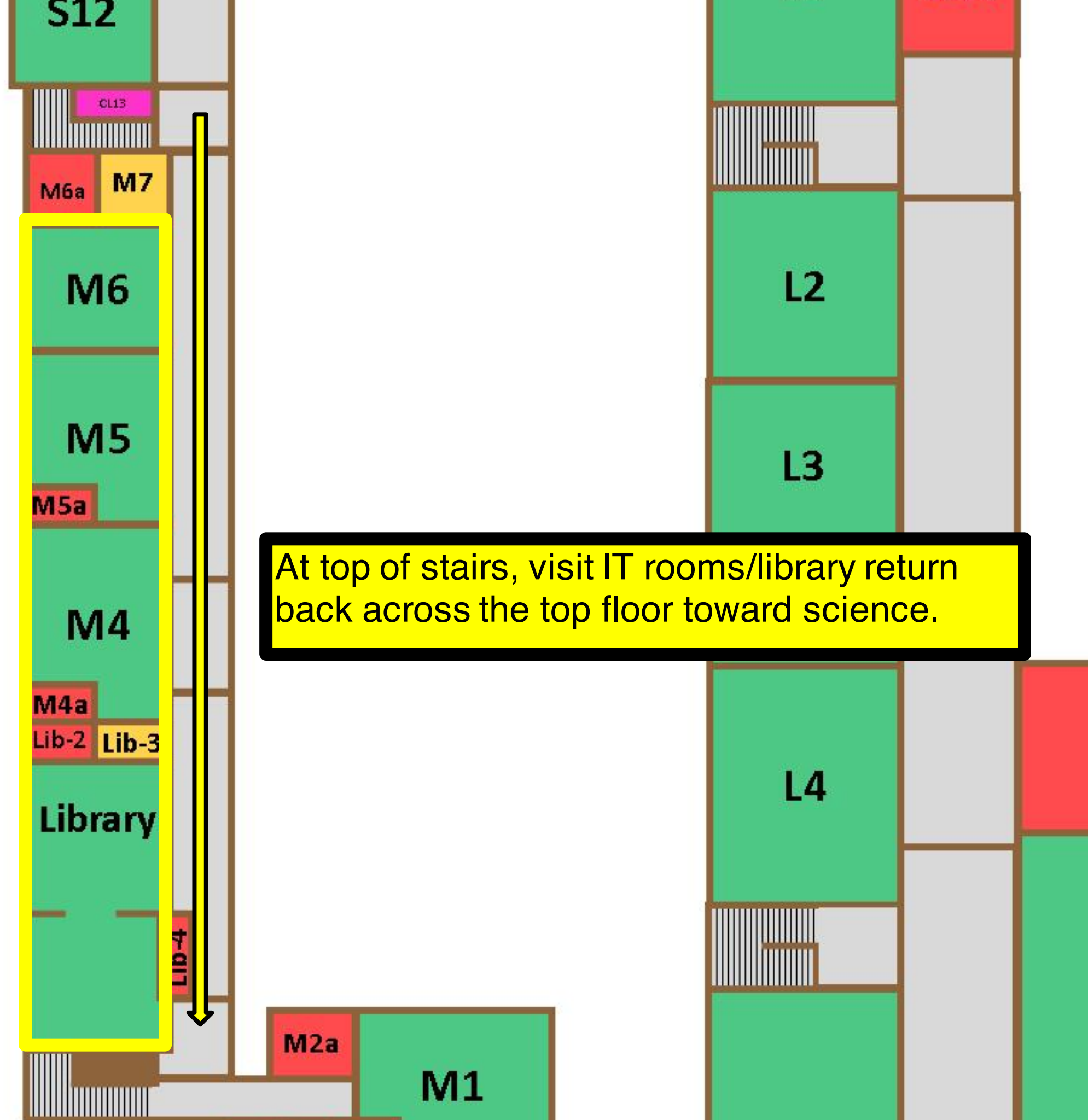

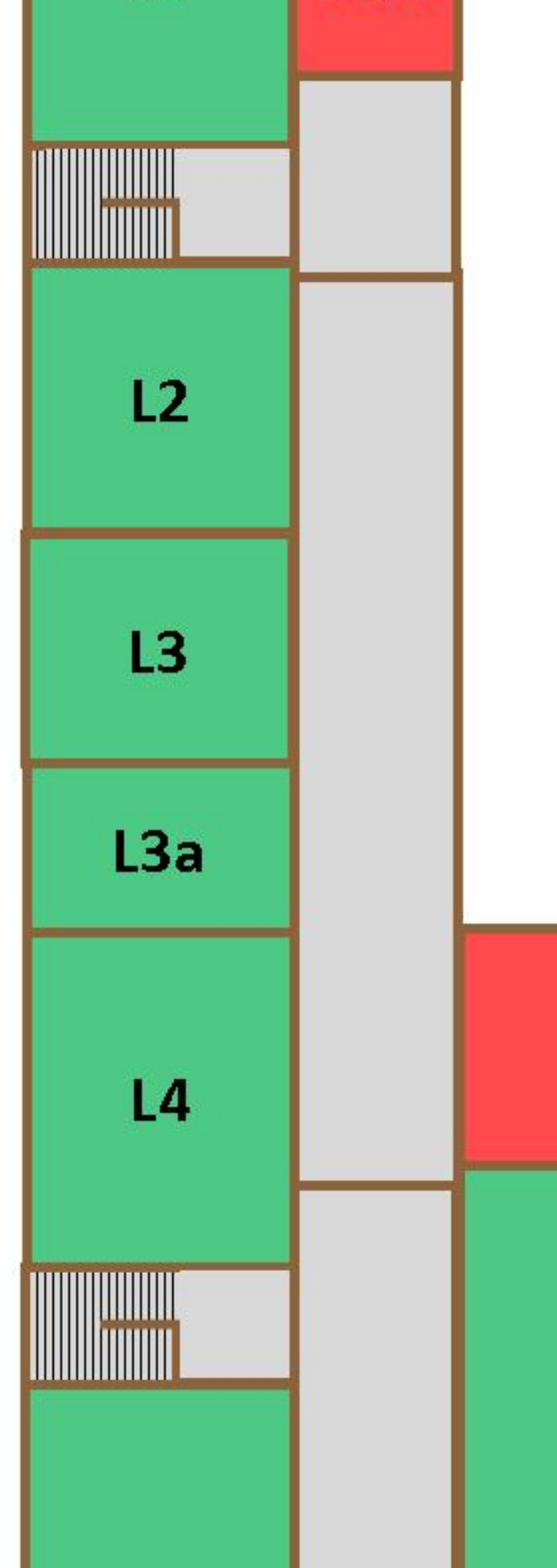
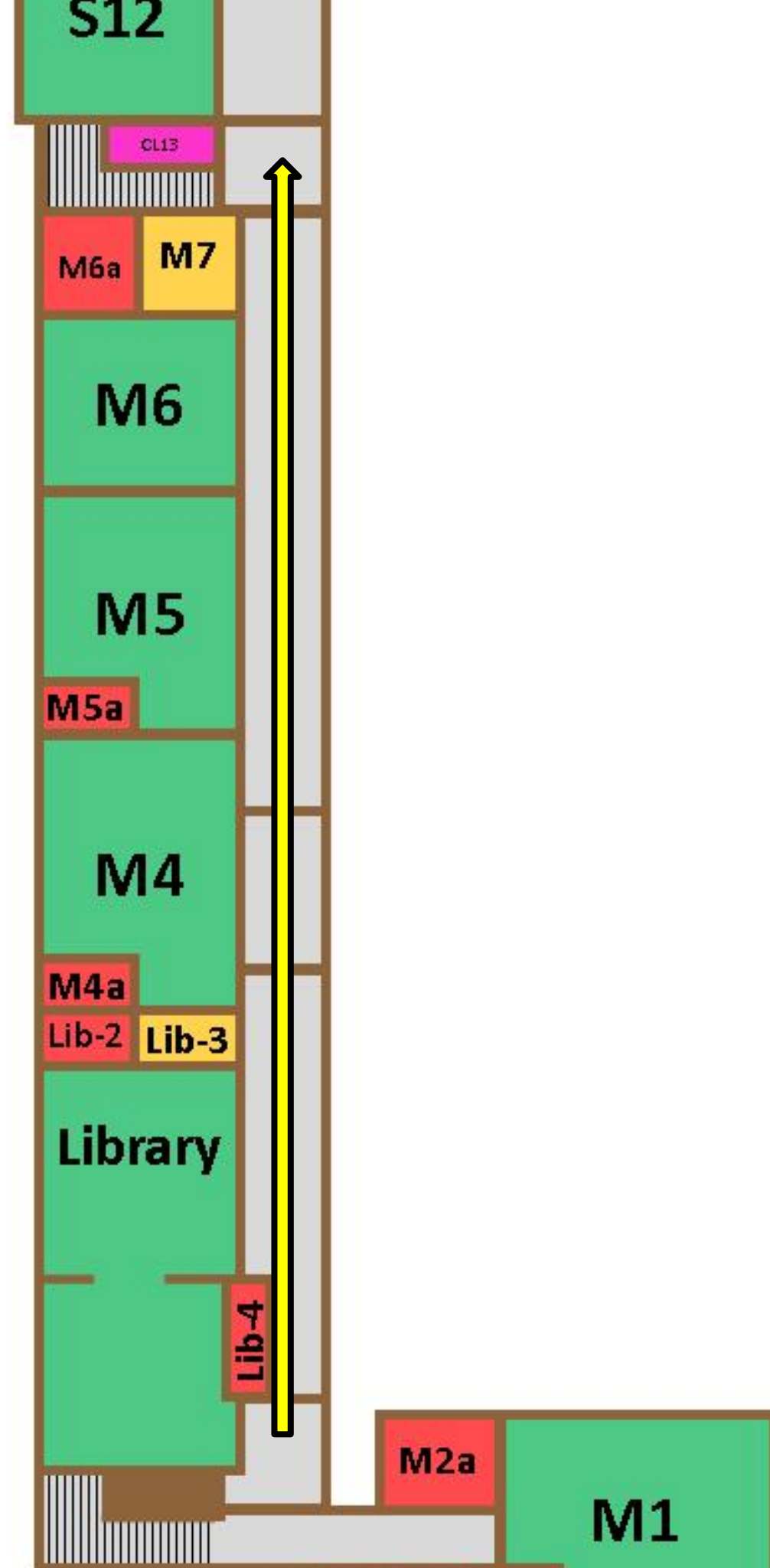

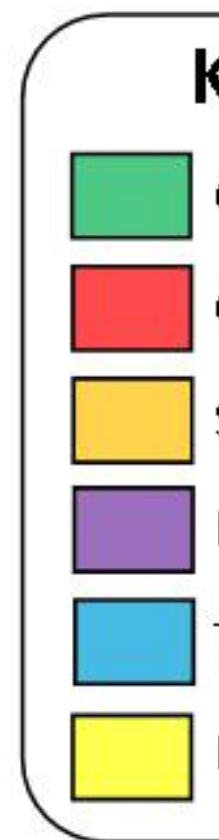
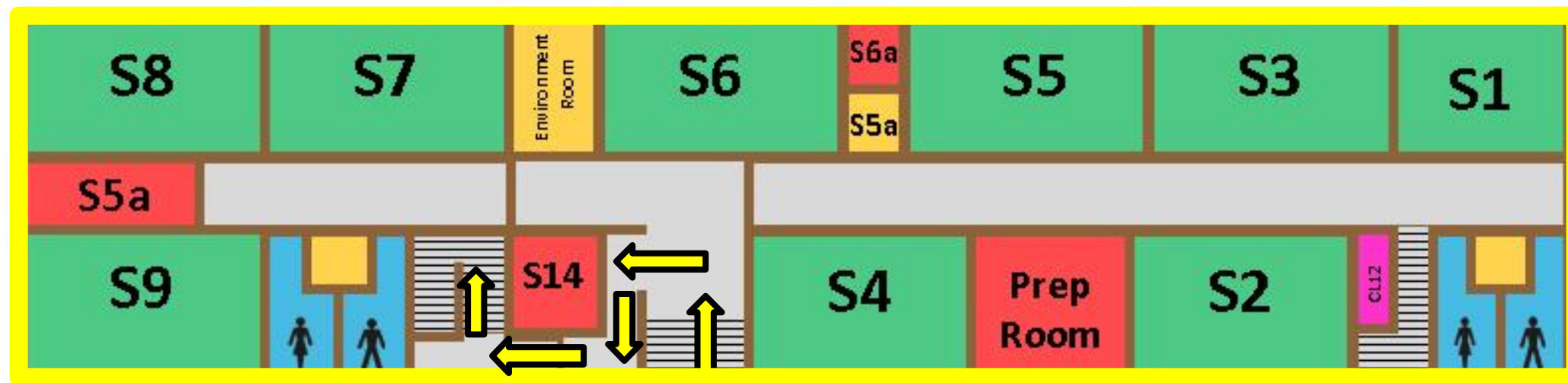

Visit one Science classroom.
Exit Science using the stairs
leading down to A Block.

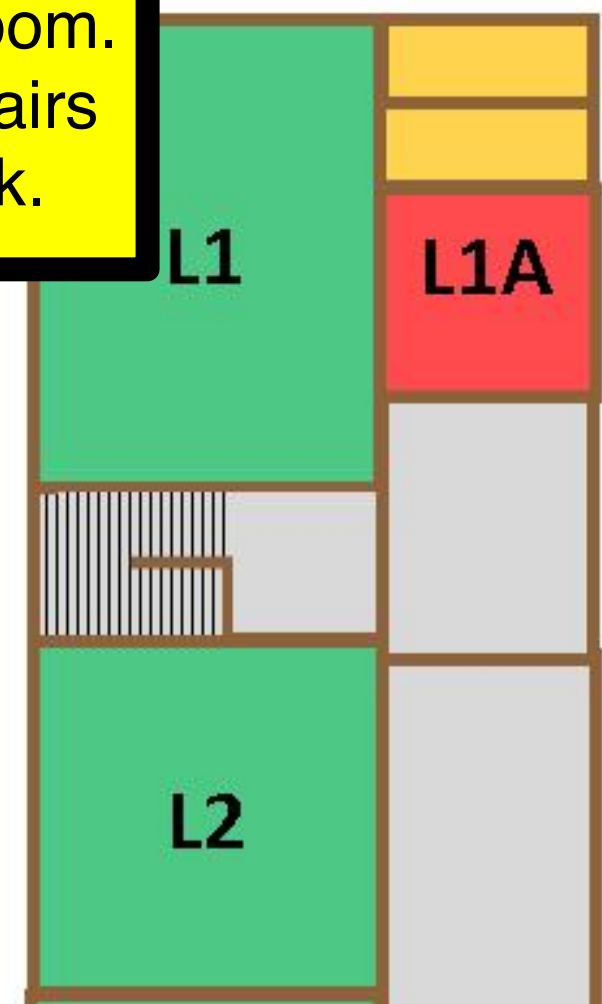
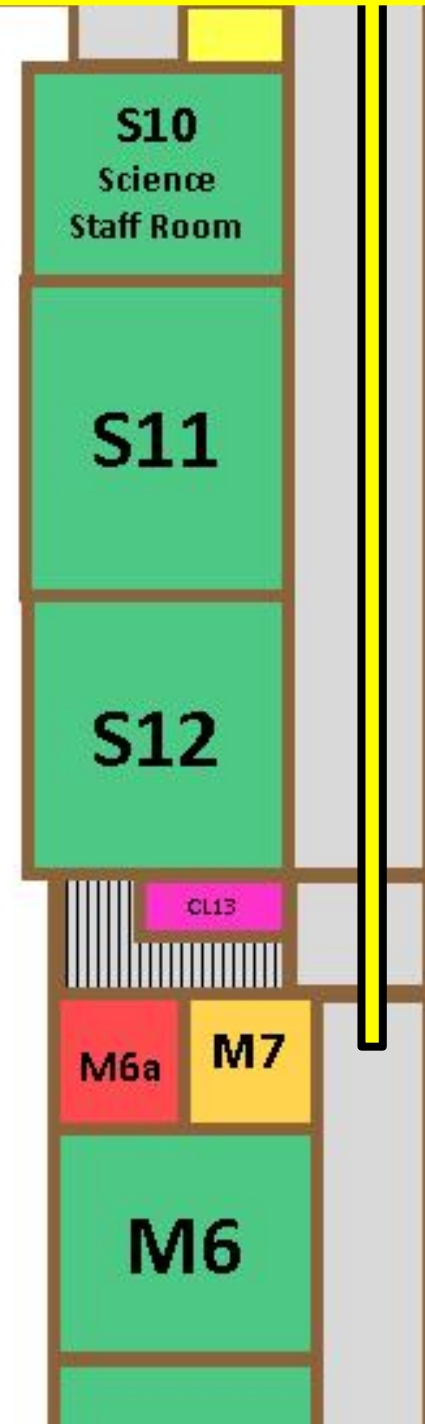

Main School—Ground Floor

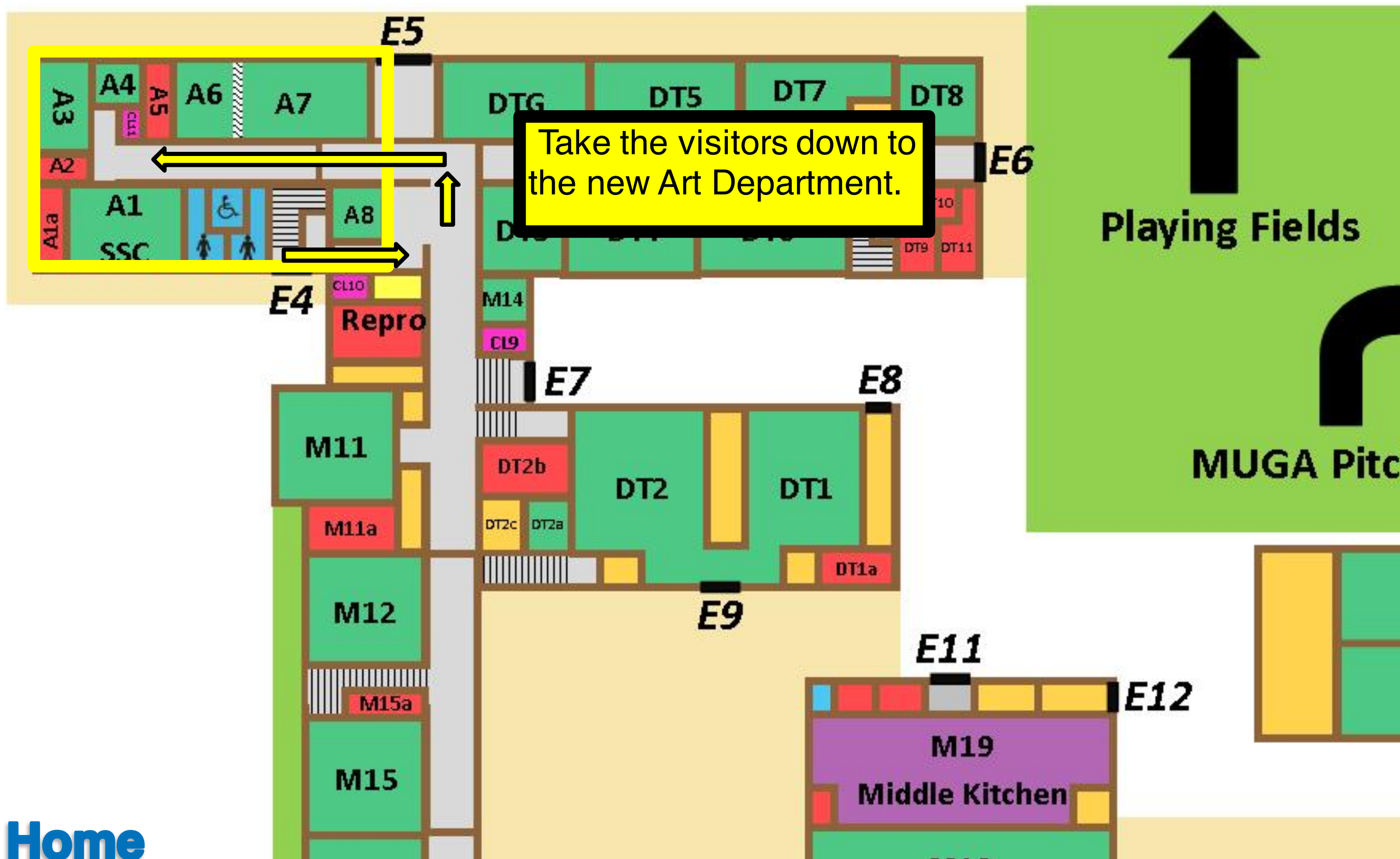

Main School—Ground Floor

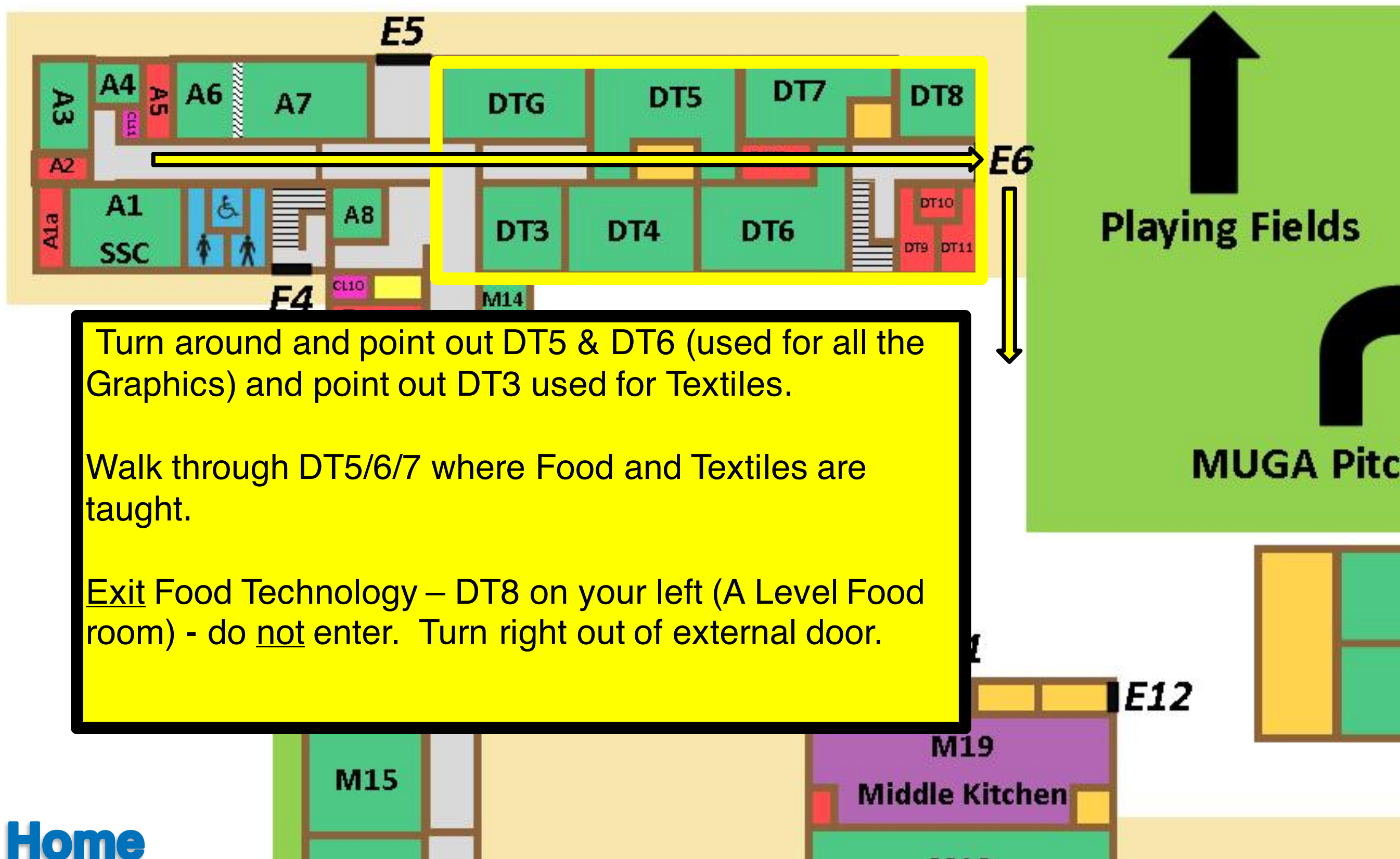

School—Ground Floor

Key

- Classroom
- Office
- Storeroom
- Kitchen
- Toilet
- E1** Exit Nos

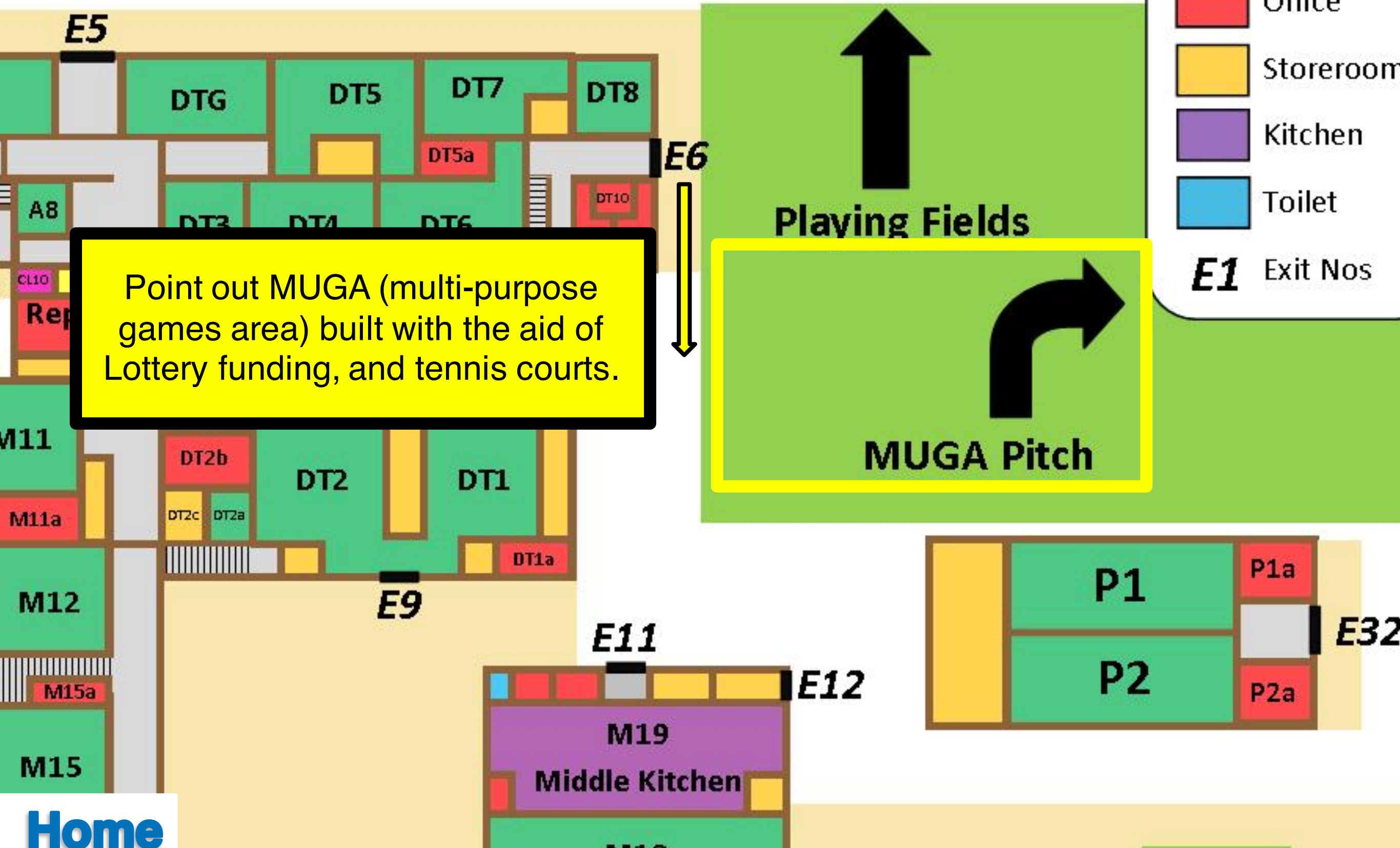

School—Ground Floor

Key

- Classroom
- Office
- Storeroom
- Kitchen
- Toilet
- E1** Exit Nos

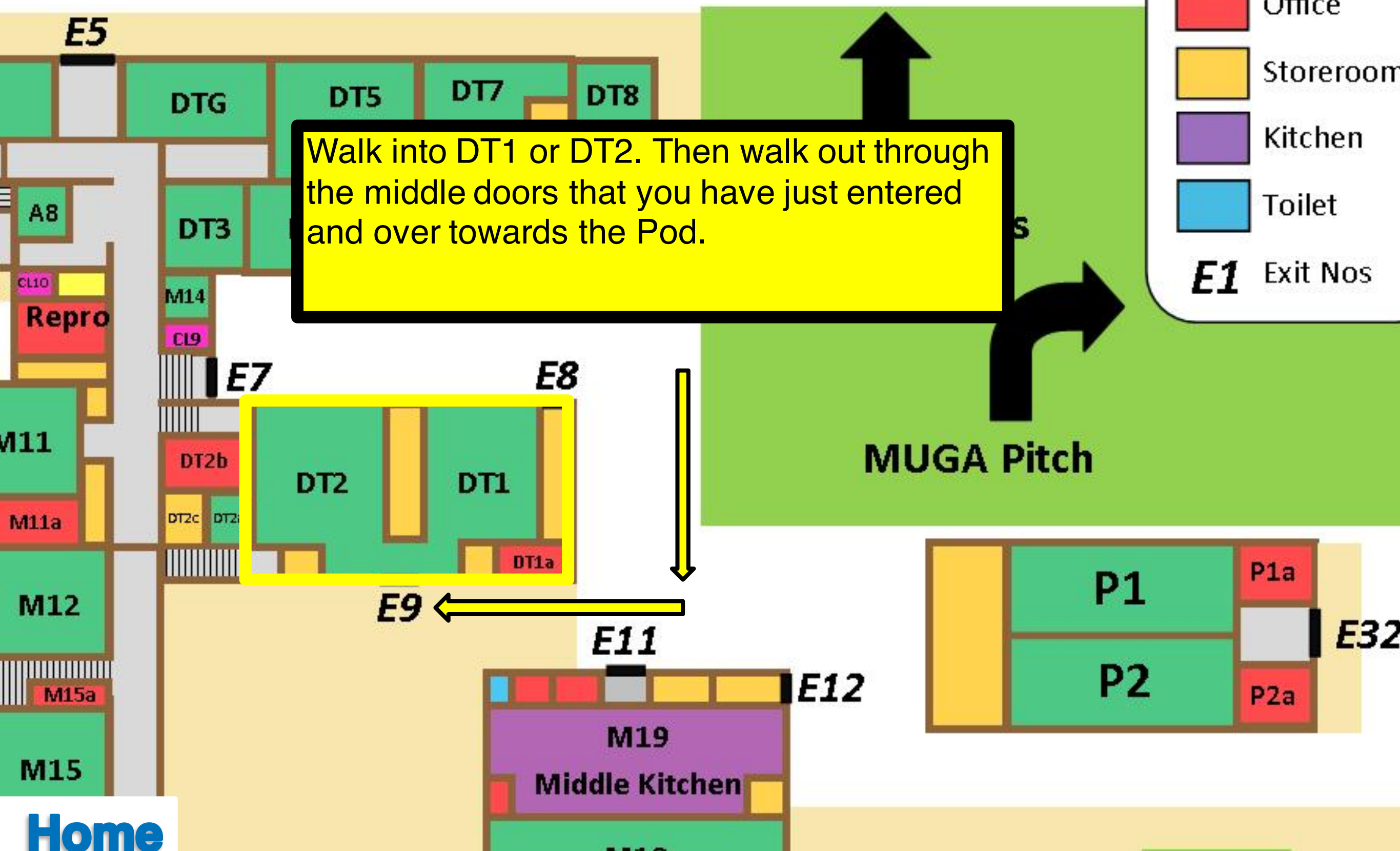

On your left, point out POD1 – Learning Support. Enter school through doors towards Main dining room. Turn right and enter either M21 or M18 (Drama rooms). Explain M18 is used at break and lunchtime for serving food.

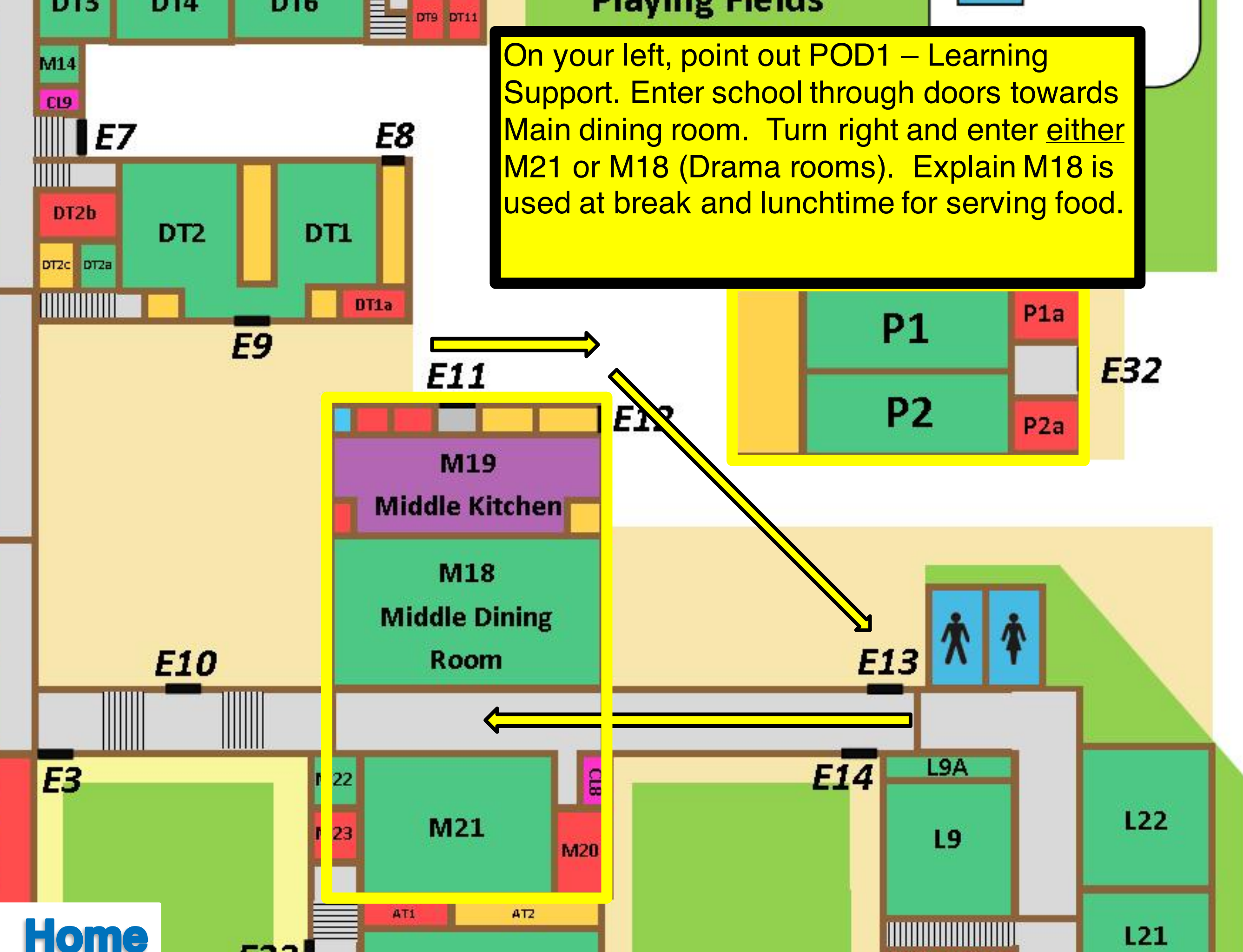

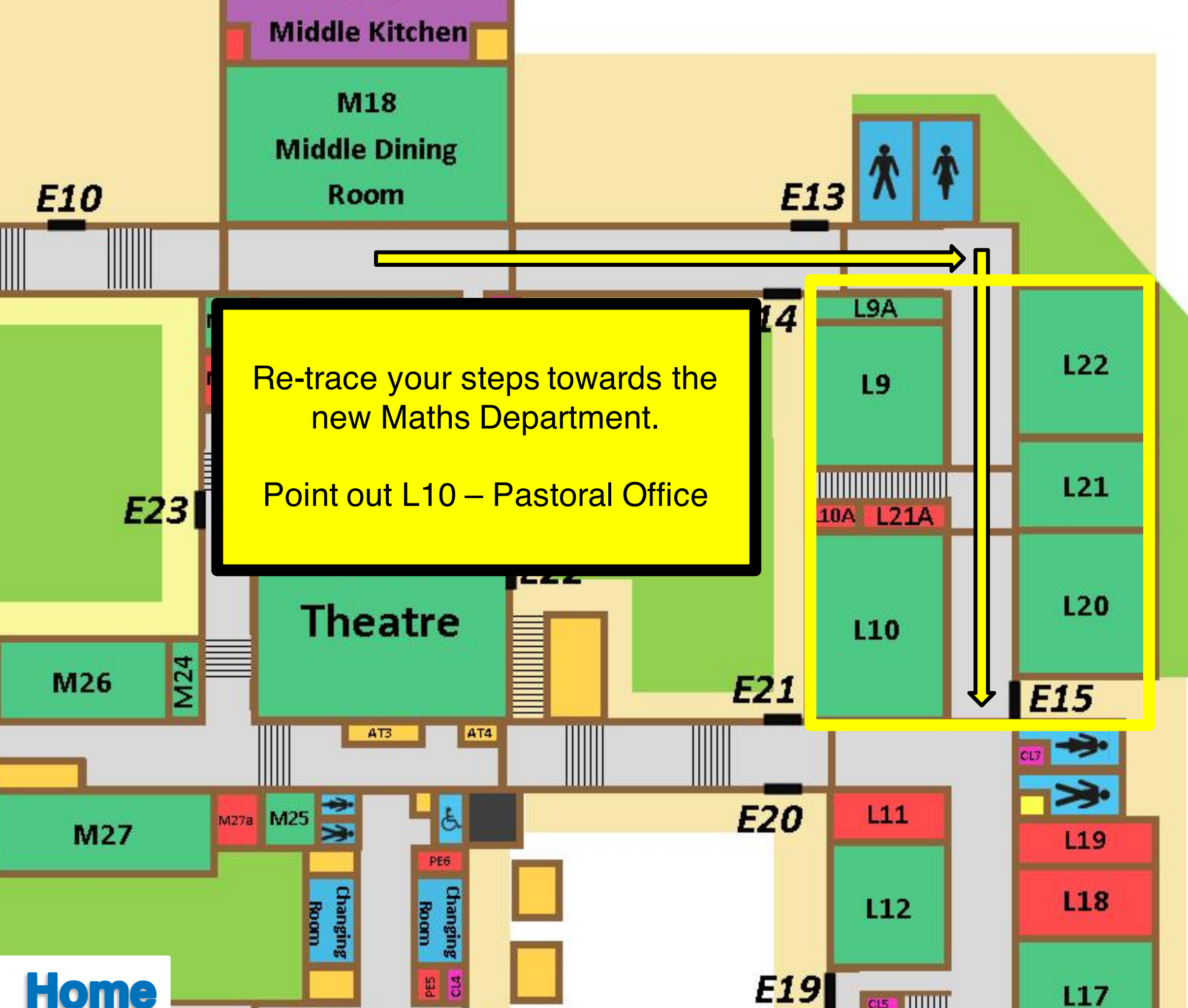

Re-trace your steps towards the
new Maths Department.

Point out L10 – Pastoral Office

Continue walking.

Point out L11 – Pastoral Support Room

Geography rooms L12 or L17.

Point out lower school dining area used to serve breakfast, snacks at break and lunch.

Continue walking.

Point out L11 – Pastoral Support Room

Geography rooms L12 or L17.

Point out lower school dining area used to serve breakfast, snacks at break and lunch.

Continue walking.

Point out L11 – Pastoral Support Room

Geography rooms L12 or L17.

Point out lower school dining area used to serve breakfast, snacks at break and lunch.

Continue walking.

Point out L11 – Pastoral Support Room

Geography rooms L12 or L17.

Point out lower school dining area used to serve breakfast, snacks at break and lunch.

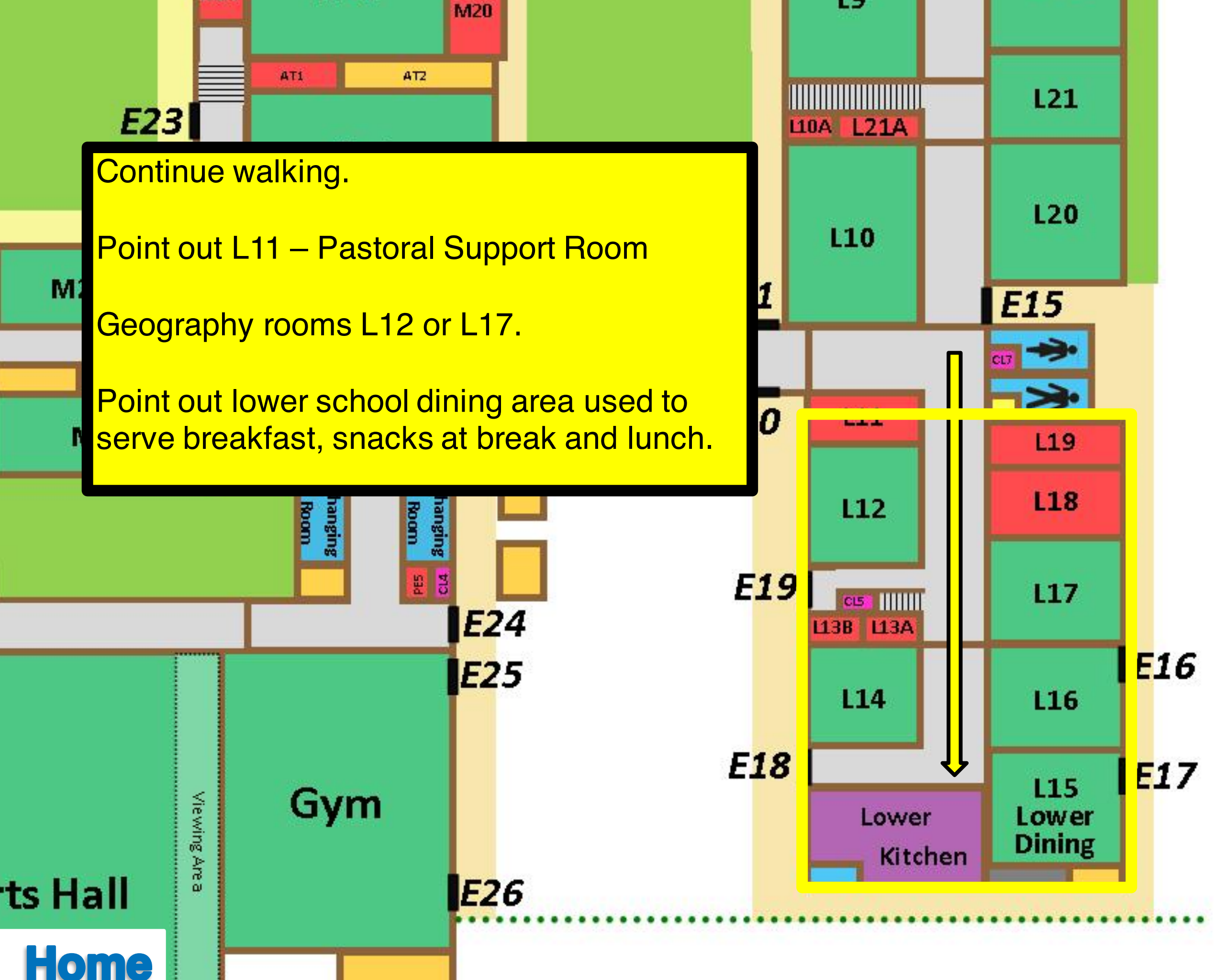

Use the stairs near L14 to climb up to the new Humanities Department.

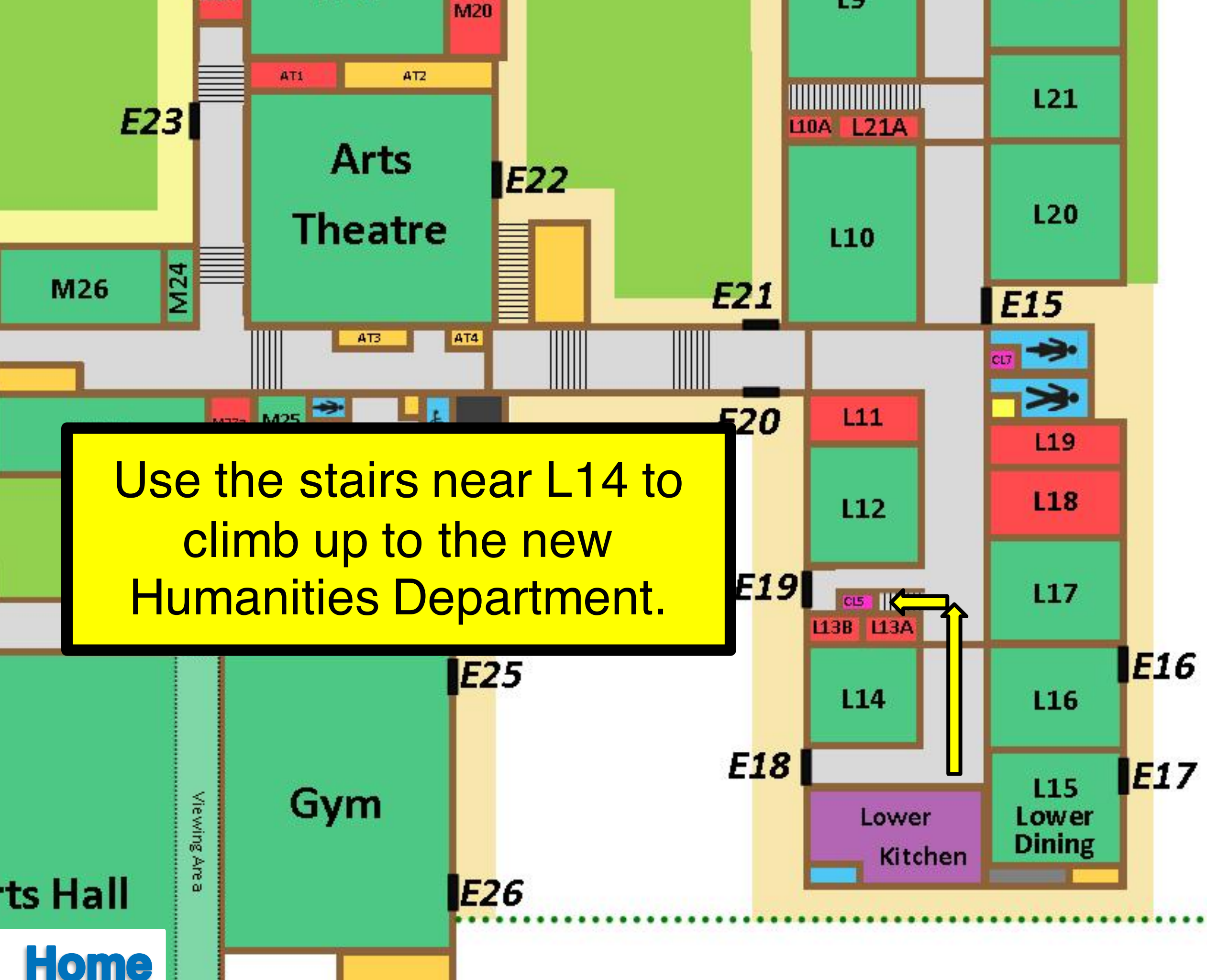

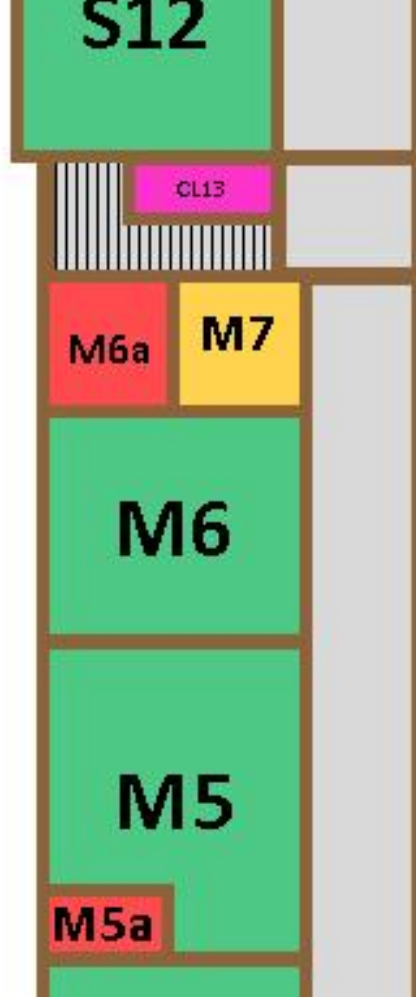

Walk along this corridor – enter one of the rooms. Return to the lower school corridor by the stairs near L1.

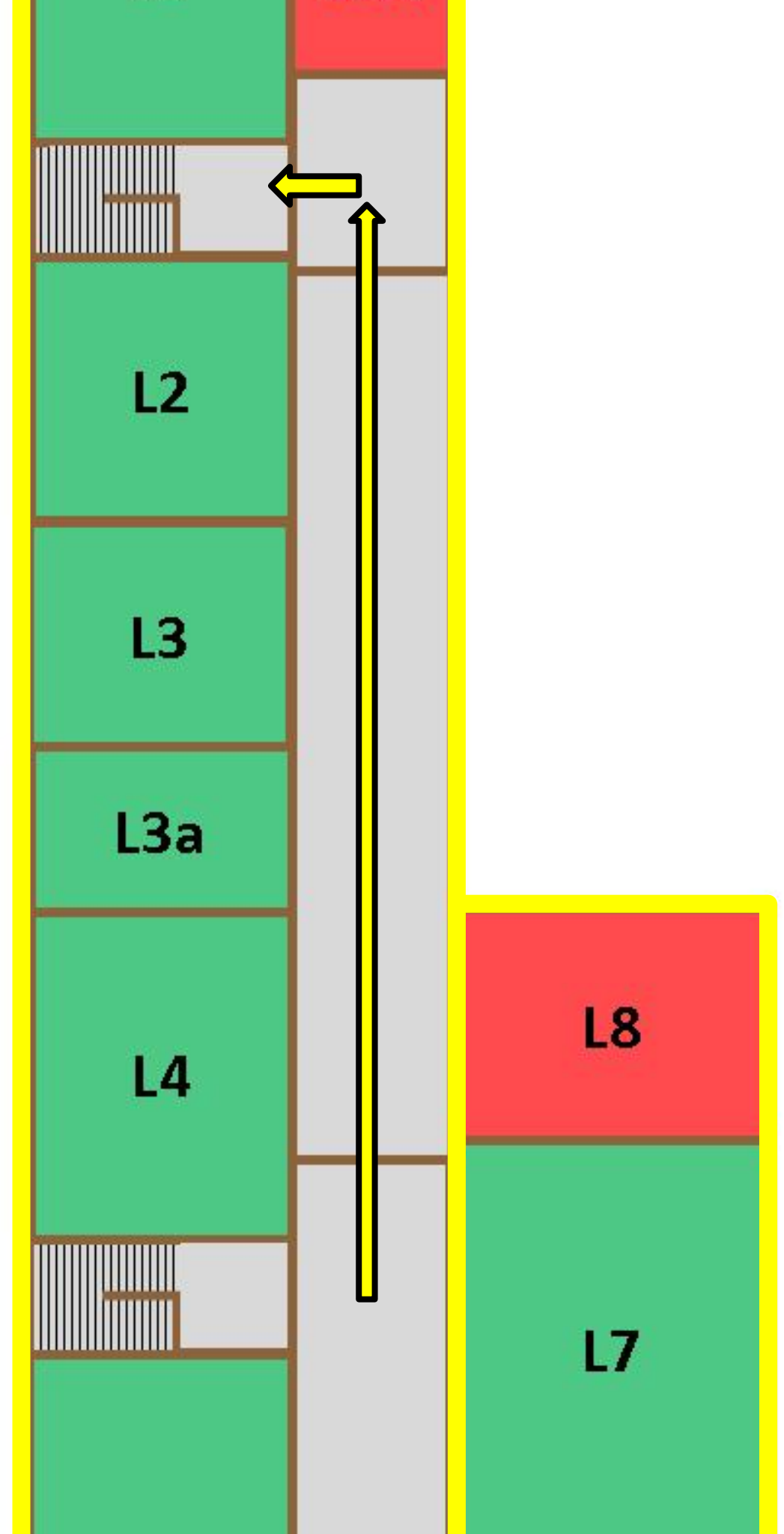
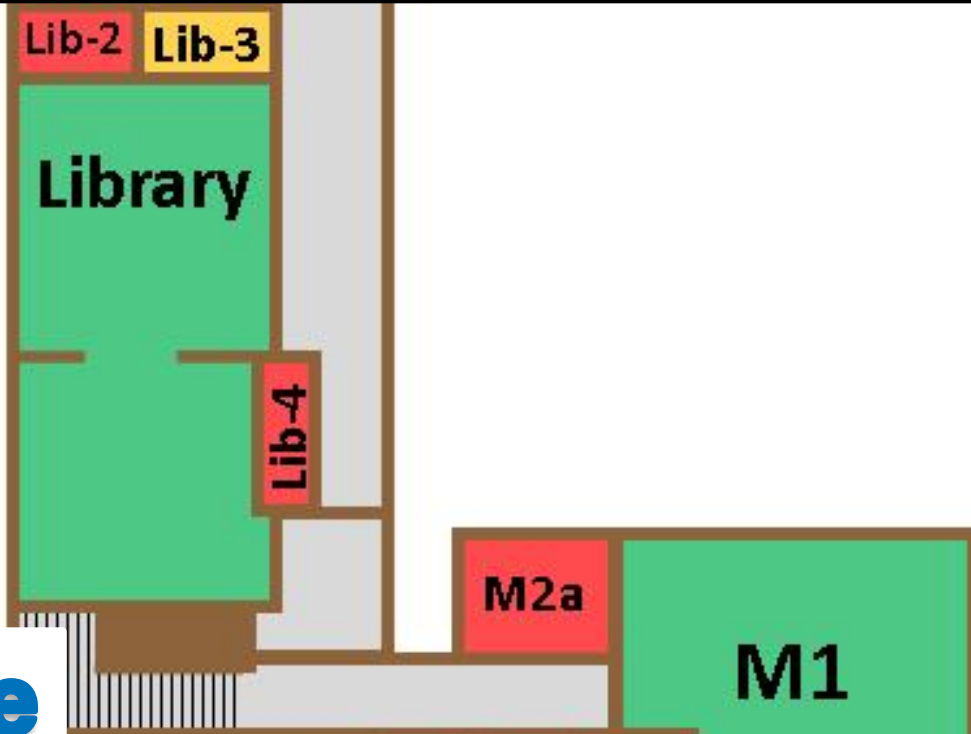

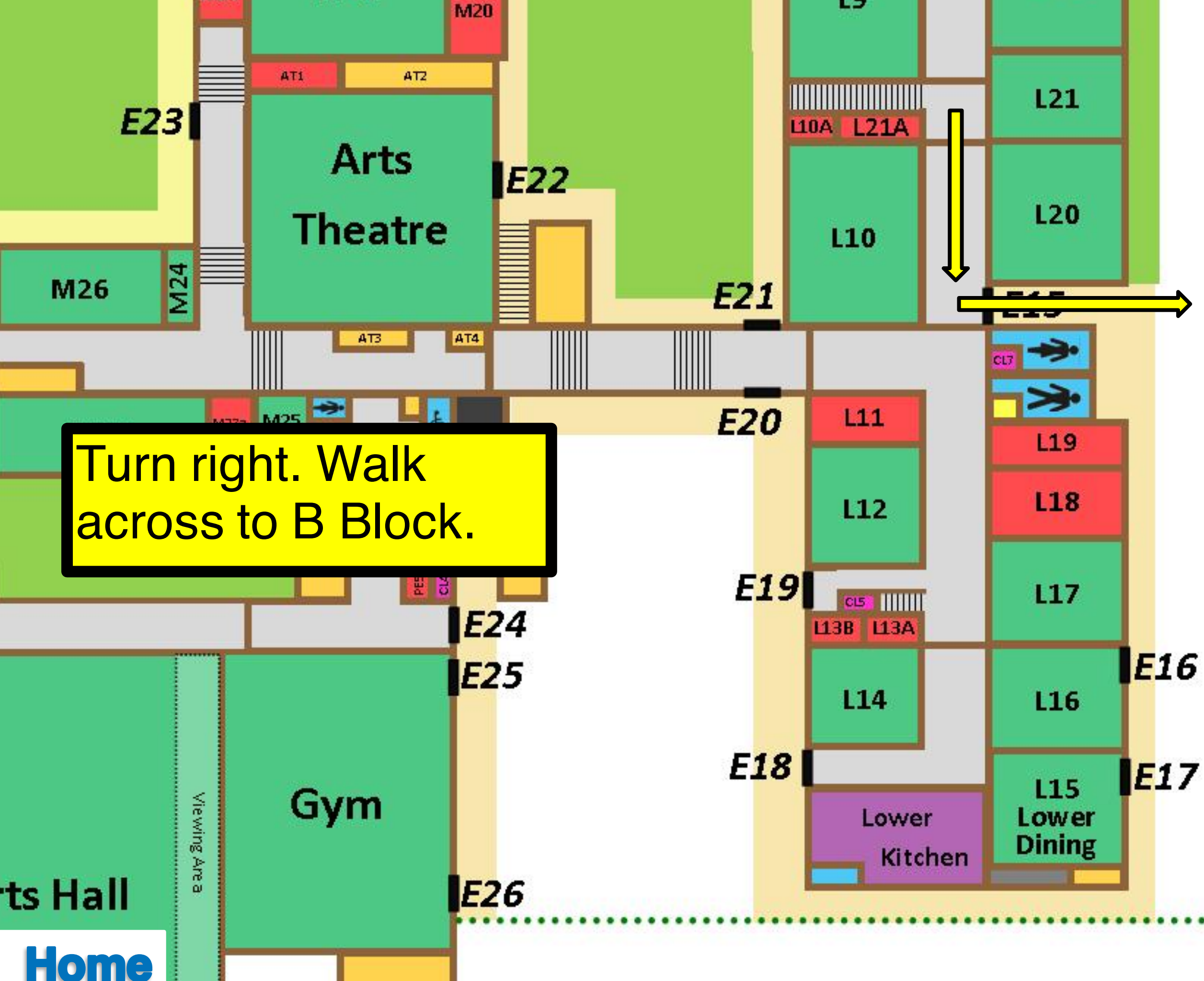

Turn right. Walk across to B Block.

**Entrance
to B Block**



Point out the POD 2
is used by English.

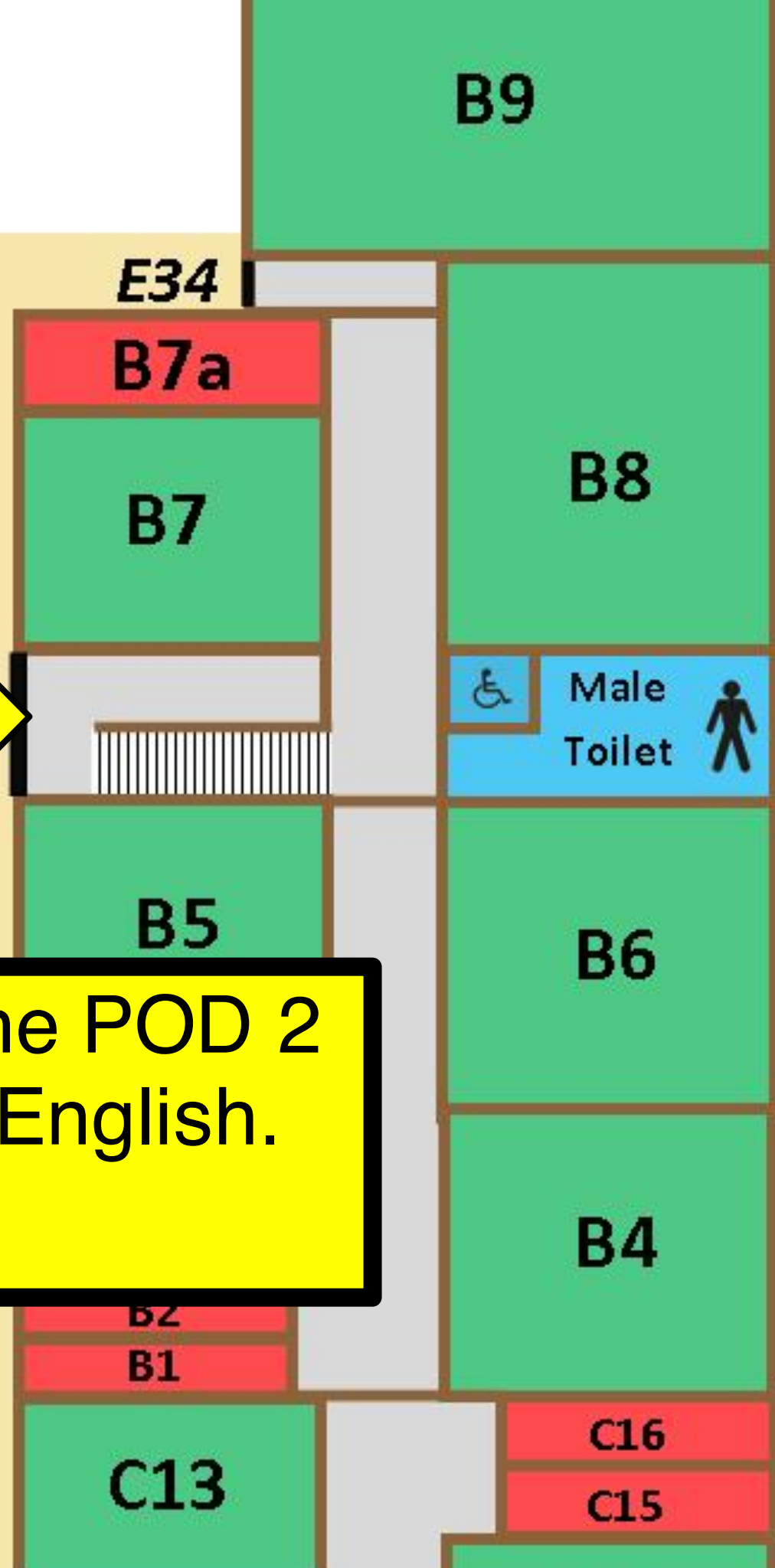
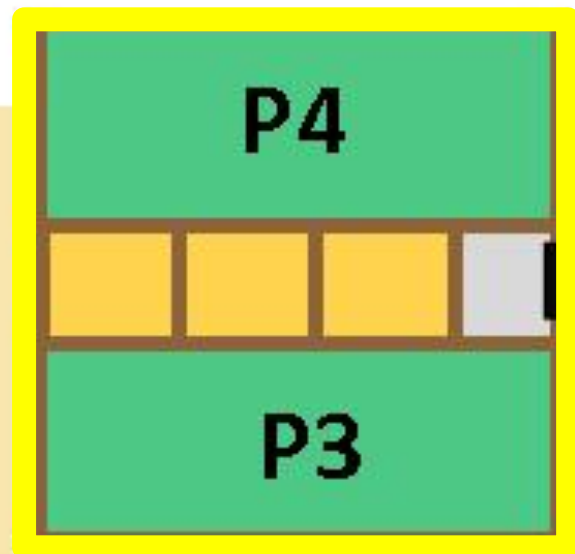

**Entrance
to B Block**

E35

Enter B Block – walk
along ground floor
only. Enter an MFL
room (B block),
through the double
doors to C Block (6th
Form teaching
areas).

**Entrance
to C Block**

B5

B3

B2

B1

C13

C11

C9

C7

B6

B4

C16

C15

C14

C12

C10

C8



Male
Toilet



to C Block

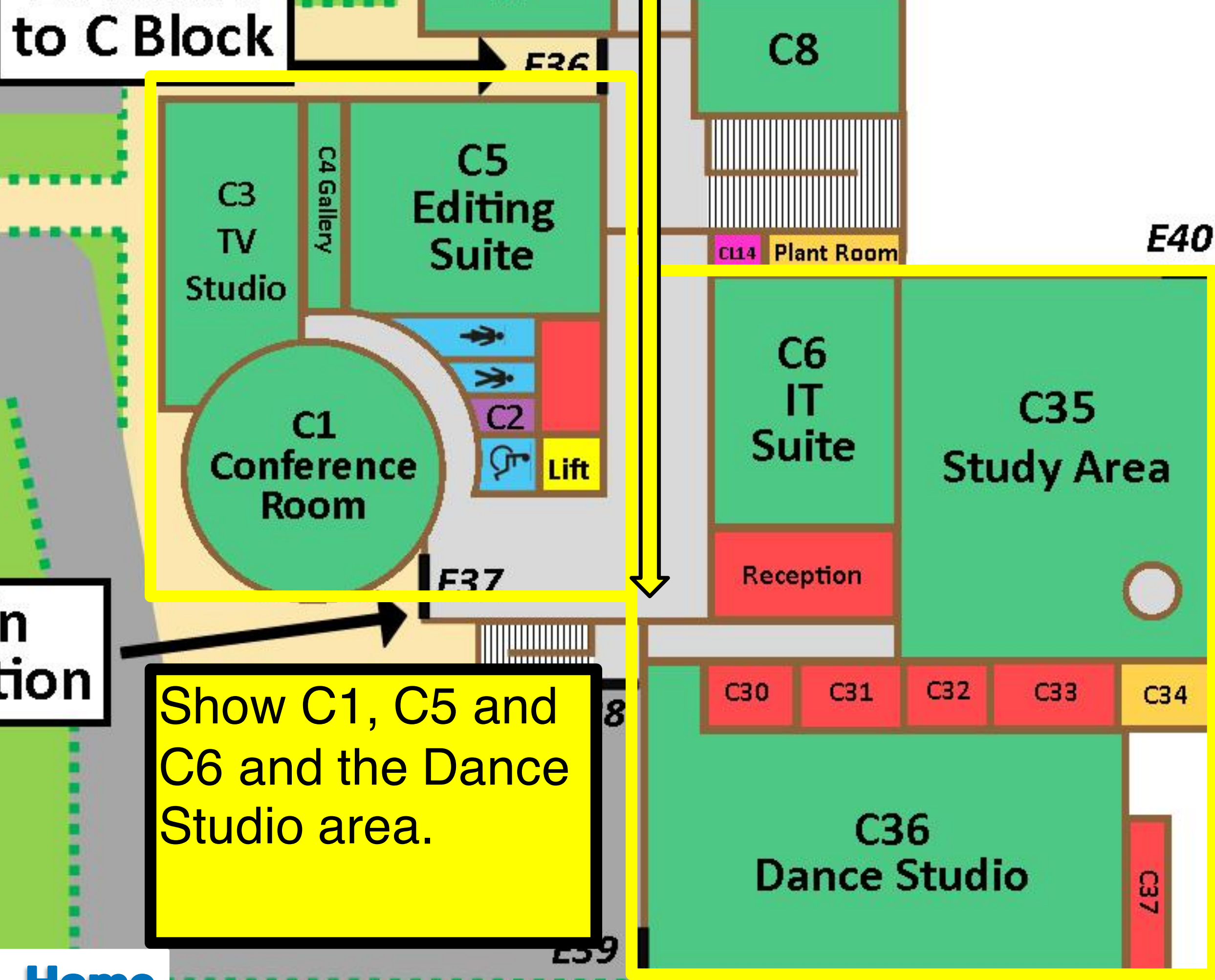

Show C1, C5 and C6 and the Dance Studio area.

to C Block

E36

C8

Point out study area. Explain main purpose of room as a place where 6th form students can come to study and complete work.

E40

CL14 Plant Room

C6
IT Suite

Reception

C35
Study Area

n
tion

E38

C30 C31 C32 C33 C34

C36
Dance Studio

C37

E39

Entrance
to C Block

E36

C3
TV
Studio

C4 Gallery

C5
Editing
Suite

C1
Conference
Room

C2

Lift

E37

E38

C30

C31

C32

C33

C34

In Sixth Form reception
walk up to 6th Form
Common Room.
Exit Sixth Form reception.

Walk across to the Arts
Theatre corridor via the
Lower Dining Room.

C36
Dance Studio

Tour complete.

Turton School

**Alumni 2016
Tours**

Route 1

Home

Turton School

Alumni 2016 Tours

Route 2

Home

**IF YOU CAN'T ANSWER A
QUESTION, ASK THEM TO
REMINDE YOU AT THE END
WHERE YOU CAN DIRECT
THEM TO A MEMBER OF
STAFF.**

**INTRODUCE
YOURSELVES

SMILE

& TALK LOUD
AND CLEAR.**



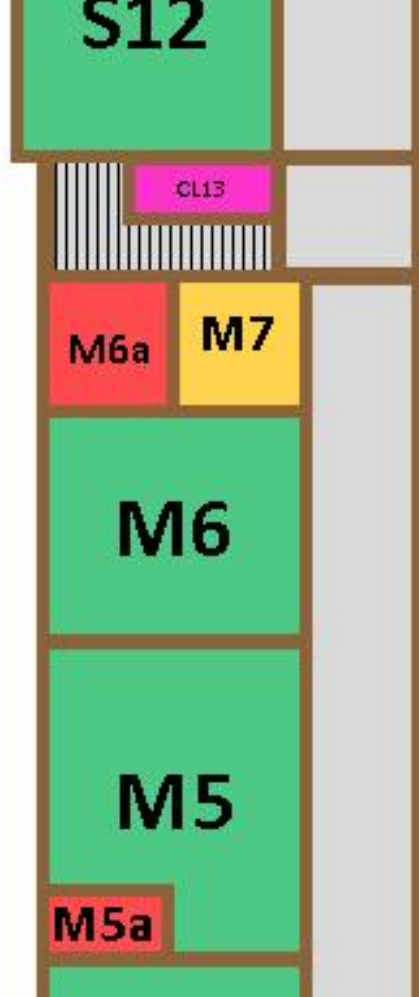

Walk down the L corridor to L7. Visit one room. Turn right down the stairs.

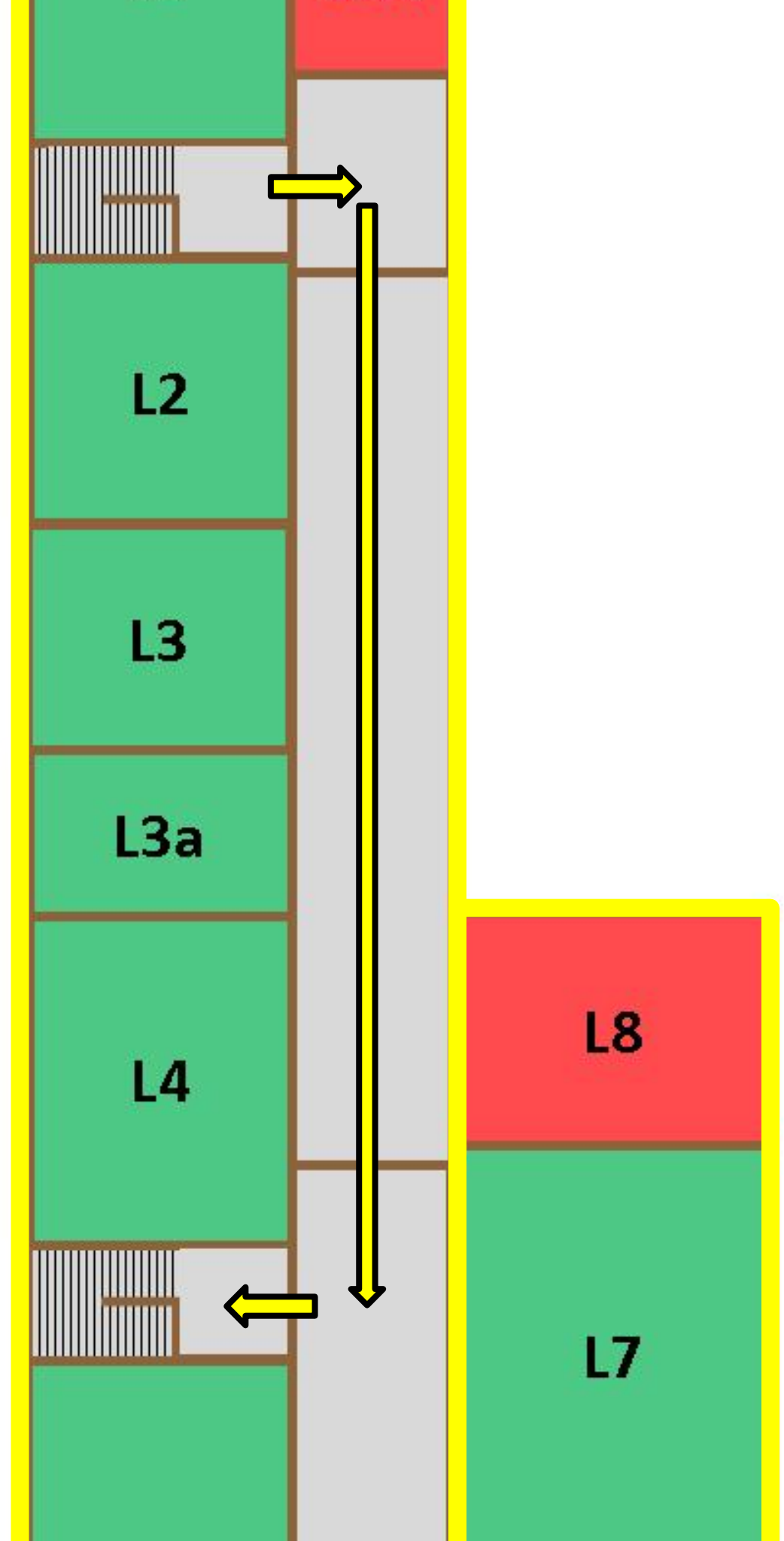
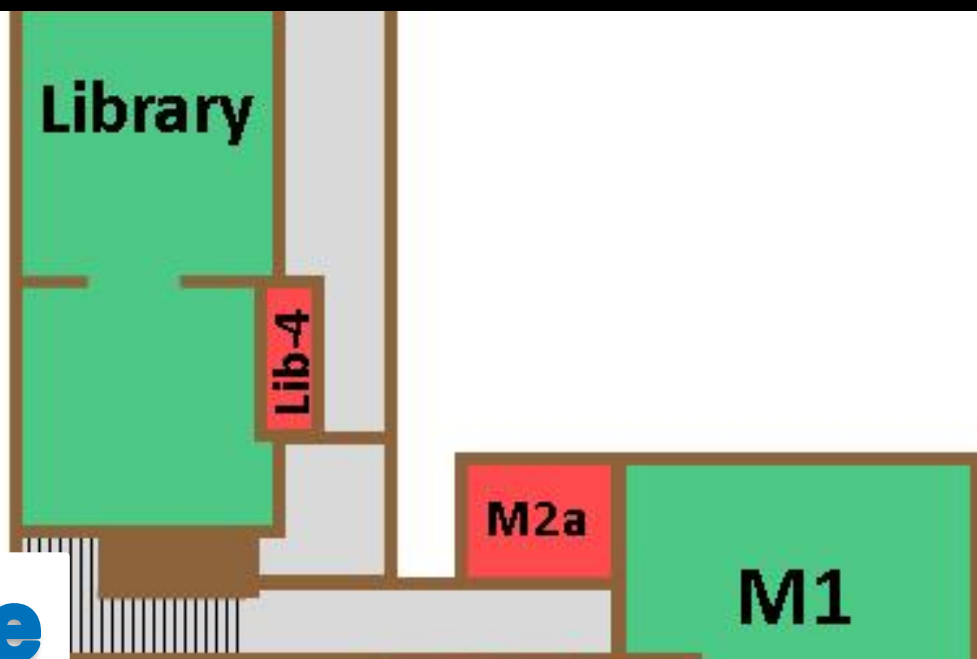

At the bottom of the stairs turn right. Walk along lower school corridor to a Geography room. Walk through Lower School Dining room used to serve breakfast, snacks at break and lunch.

Now exit through fire doors and walk across to C Block.

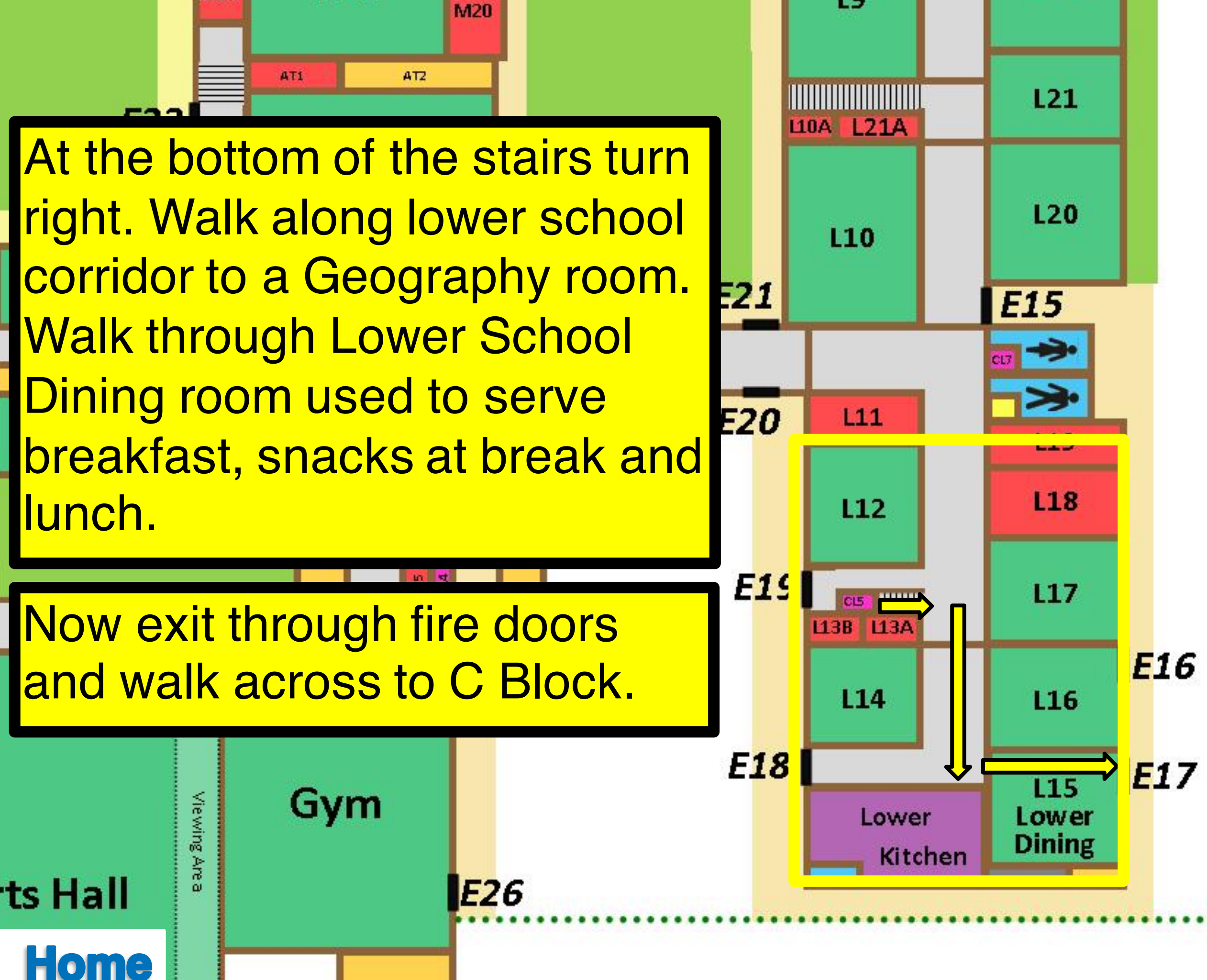

to C Block

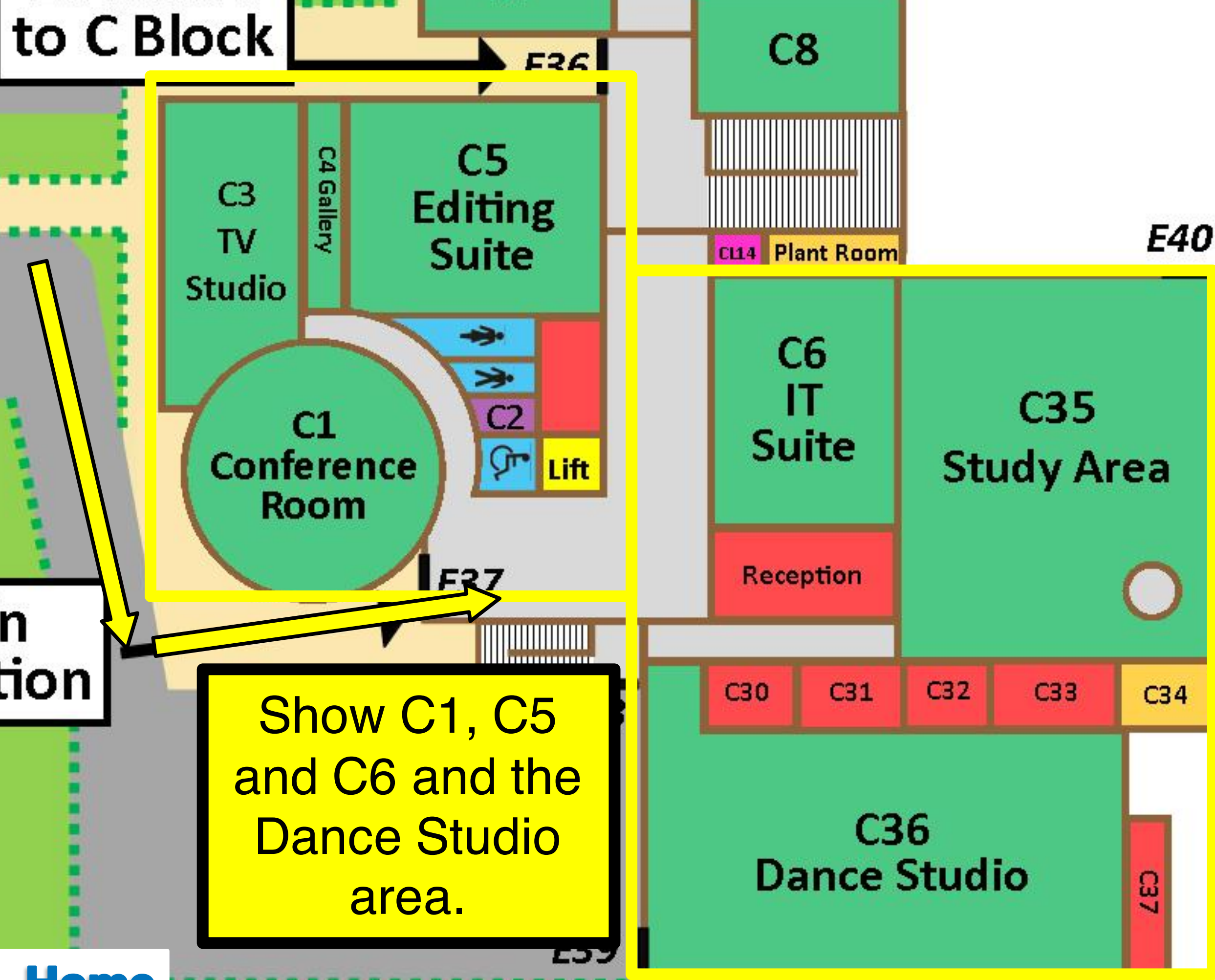

Show C1, C5
and C6 and the
Dance Studio
area.

Entrance
to C Block

Walk through to Study Area.
Explain main purpose of room as
a place where 6th form students
can come to study and complete
work.

n
ion

Home

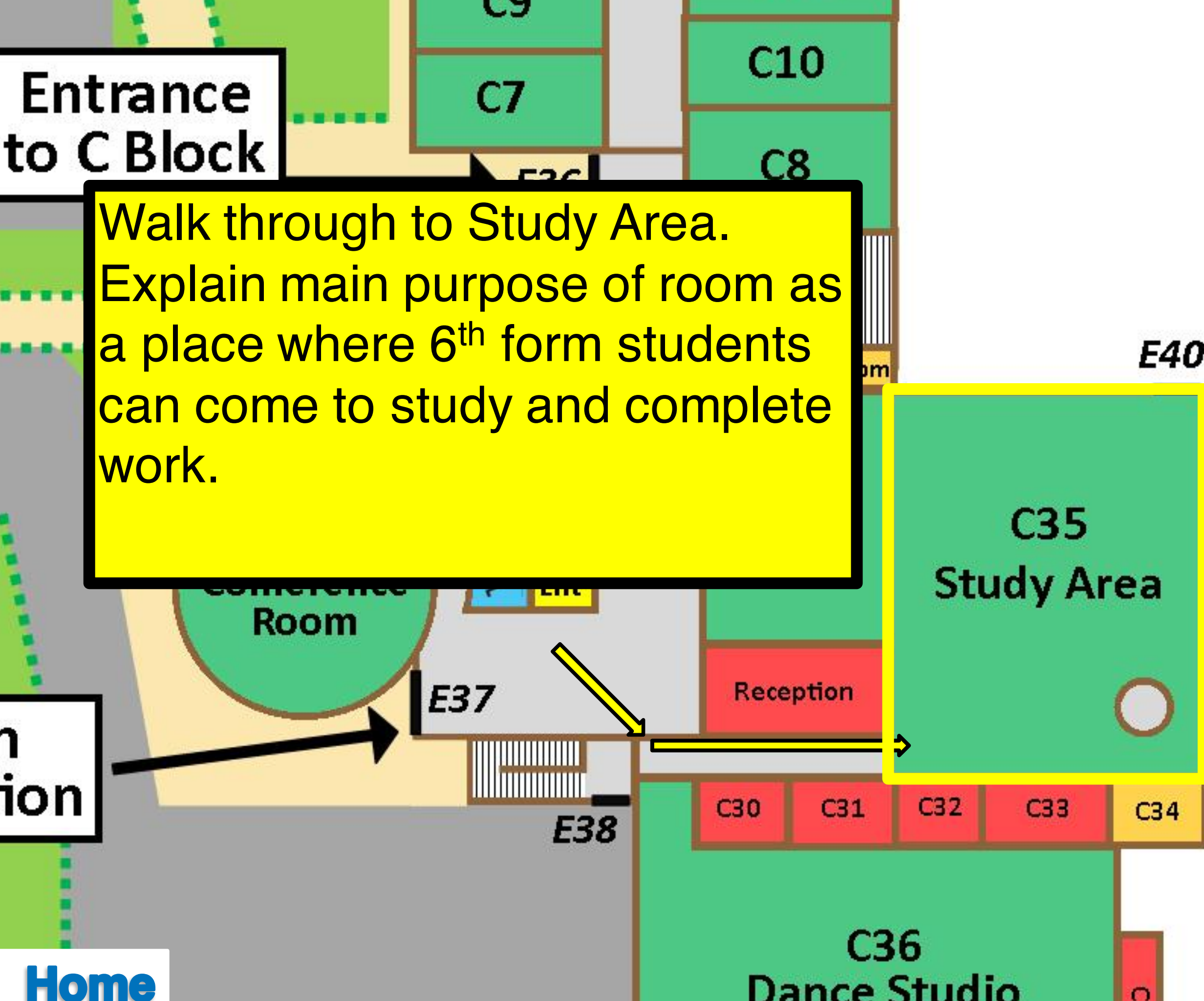

Entrance
to C Block

E36

C10

C7

C8

C3
TV
Studio

C4 Gallery

C5
Editing
Suite

CL14

Plant Room

E40

Climb the stairs in the Study Area up to
the Mezzanine.

Conference
Room

E37

Reception

n
ion

E38

C30

C31

C32

C33

C34

C36
Dance Studio

Walk through the common room, explain this space is used for Sixth Formers to relax at dinner times and break times.

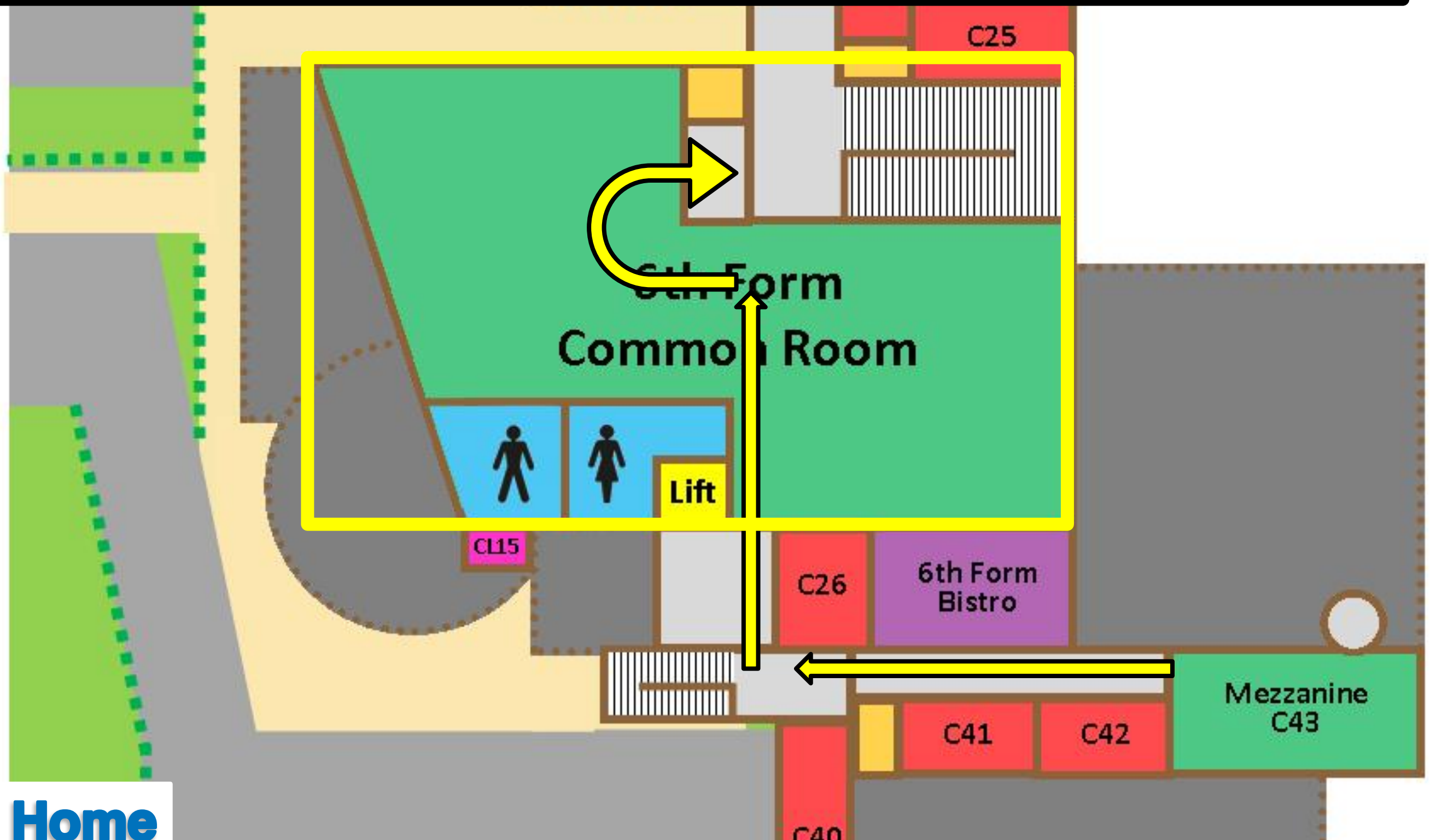

Turn left at the top of the stairs and walk through the sixth form area and into B block along the top floor only. Enter a English room.

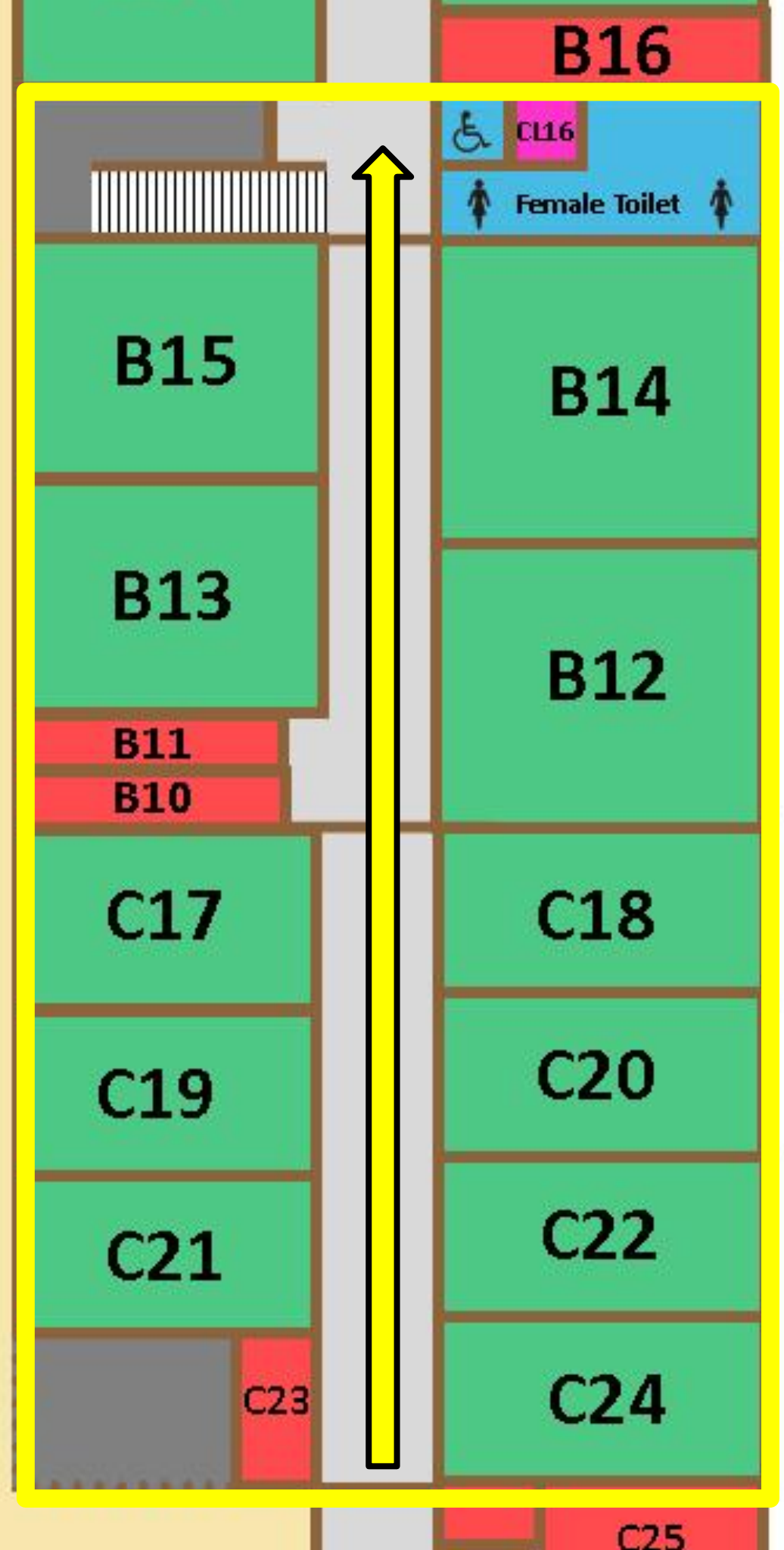

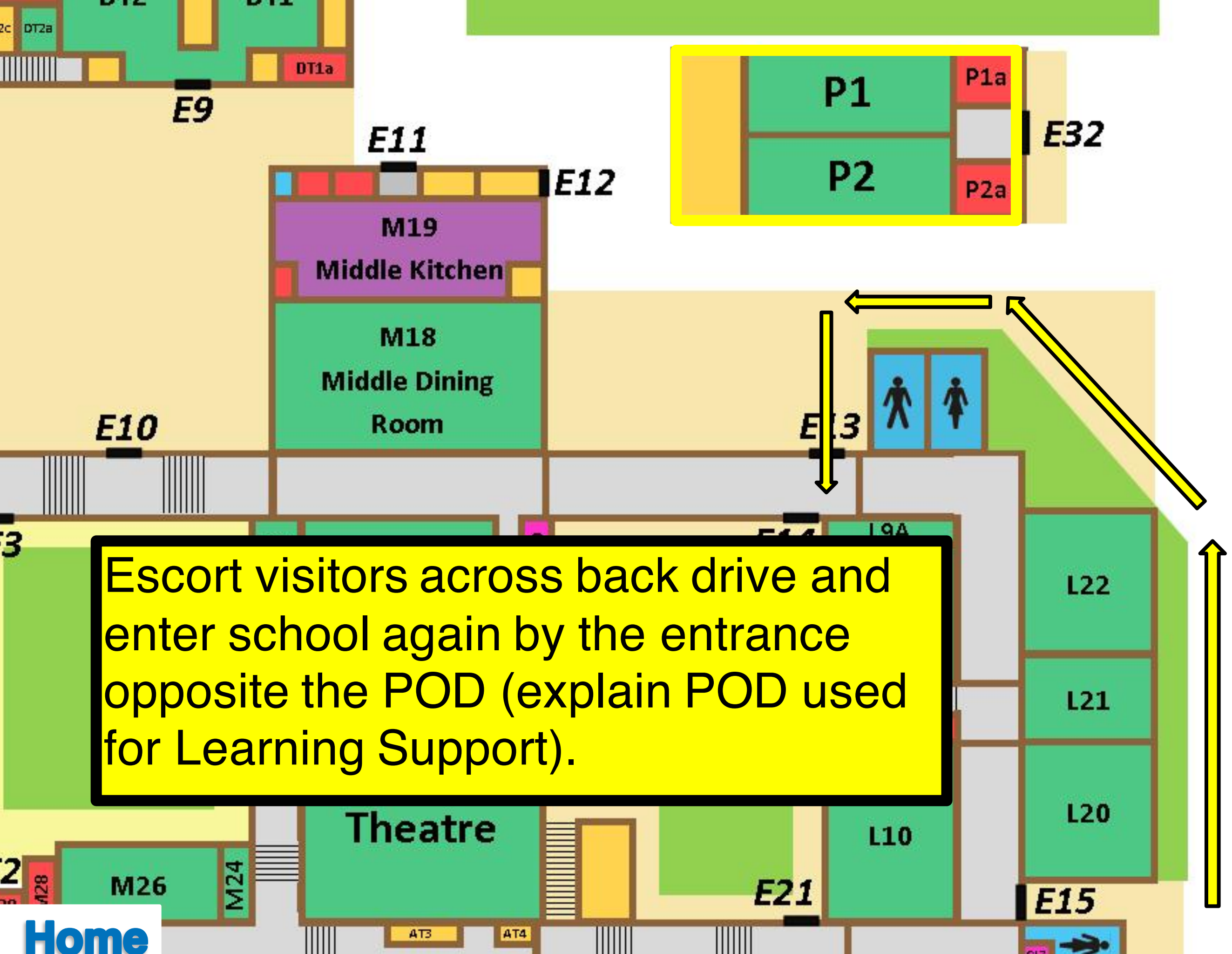

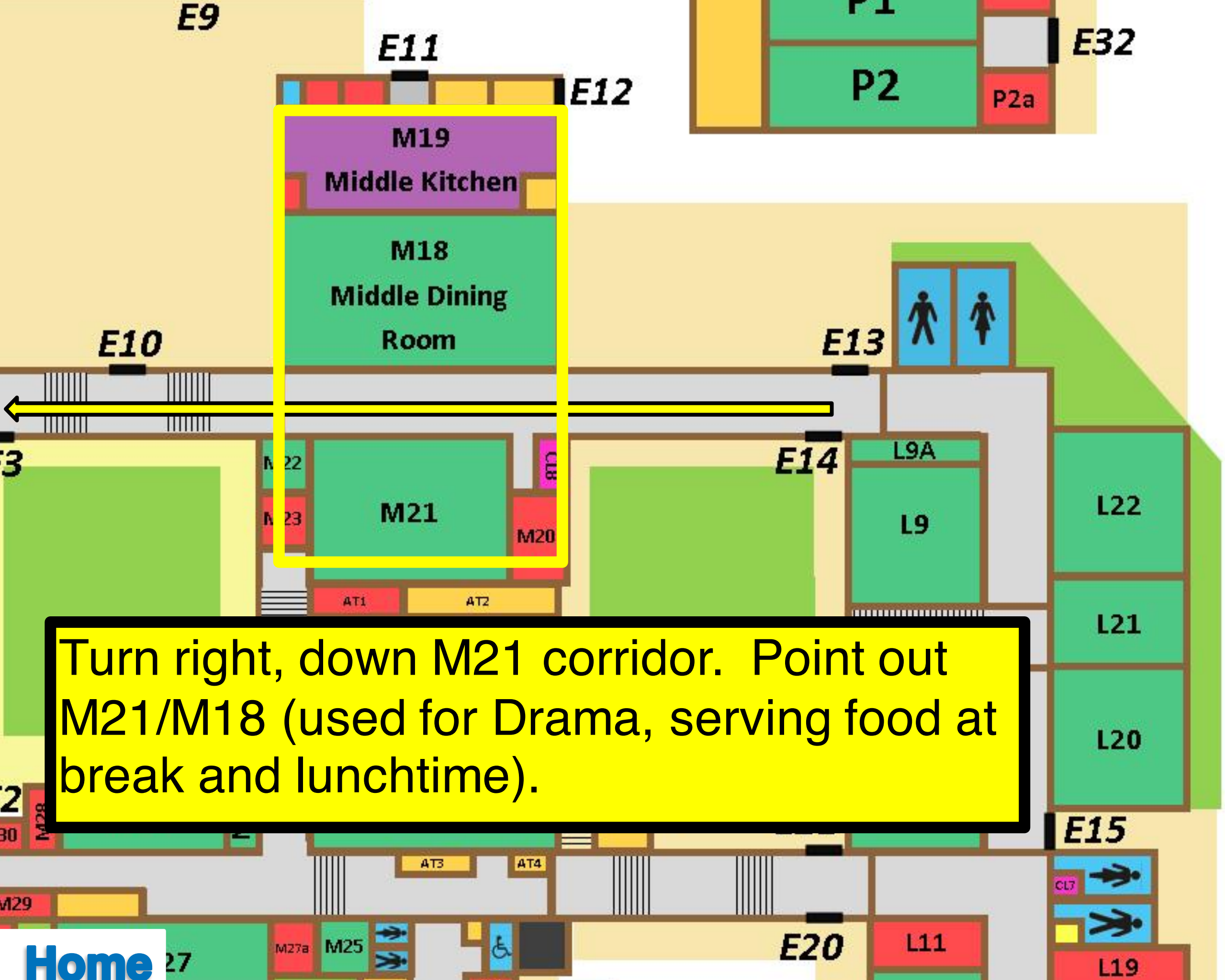

Turn right and visit
the new Maths
department rooms.
Walk up the stairs to
IT corridor.

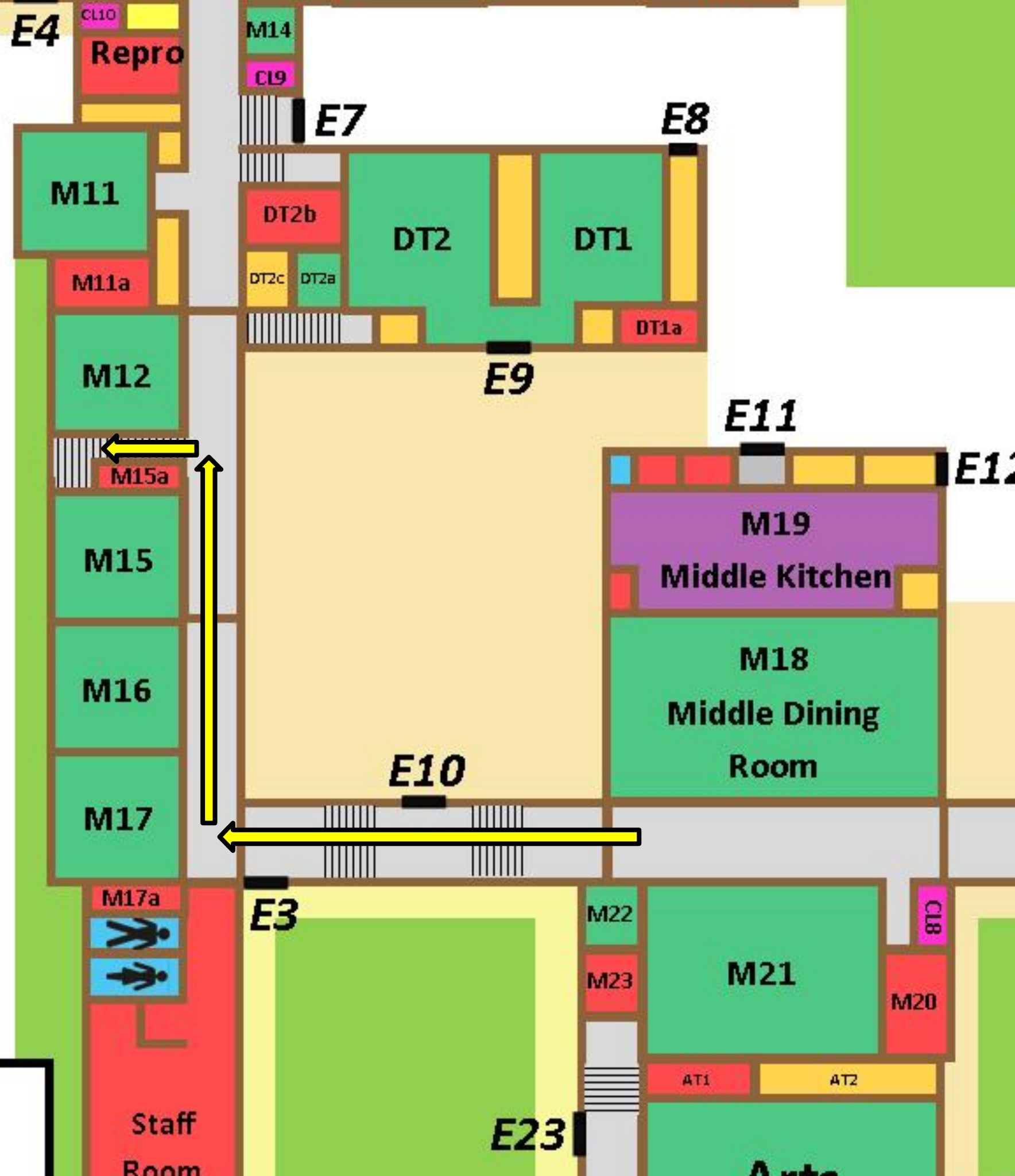

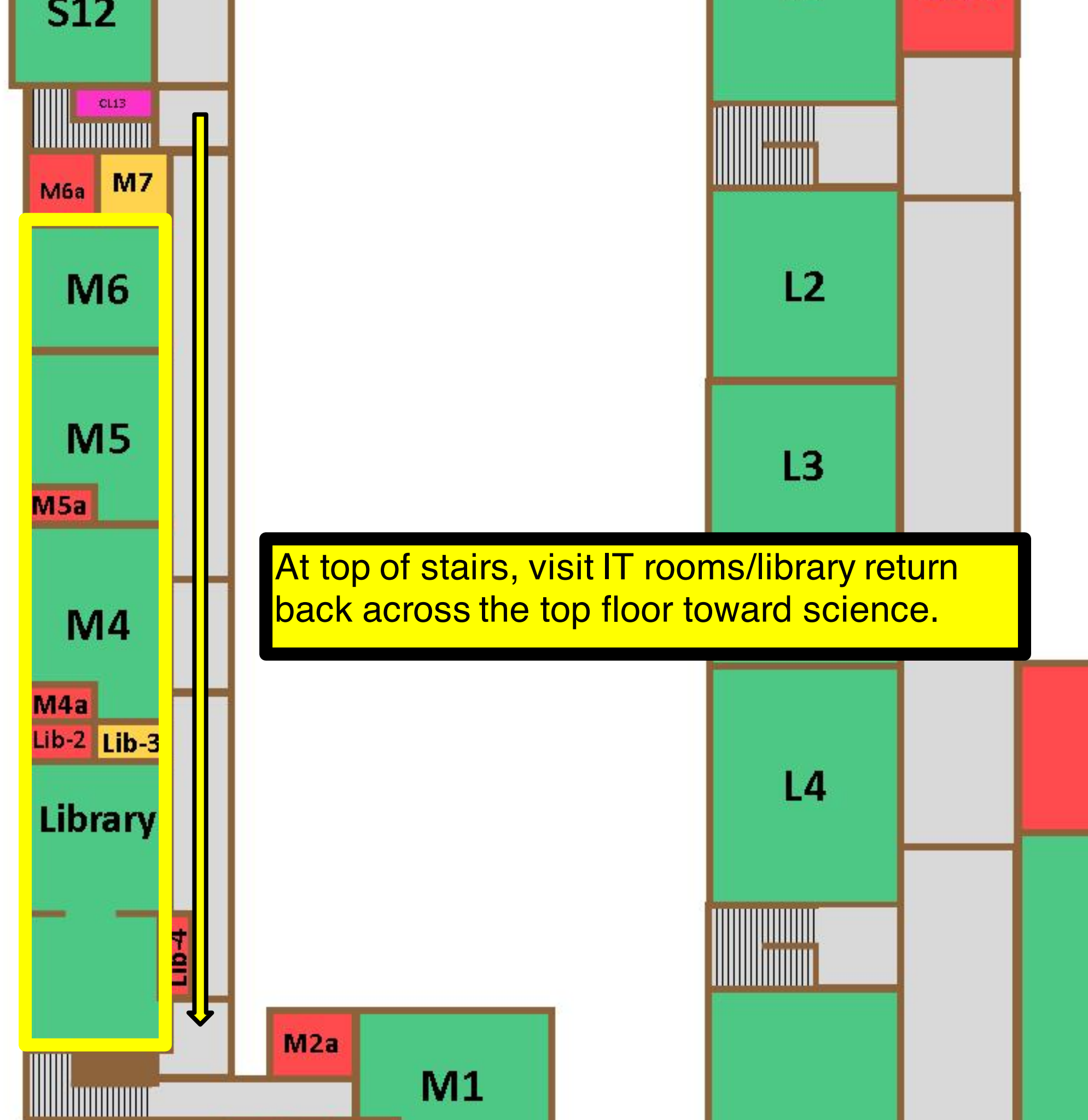

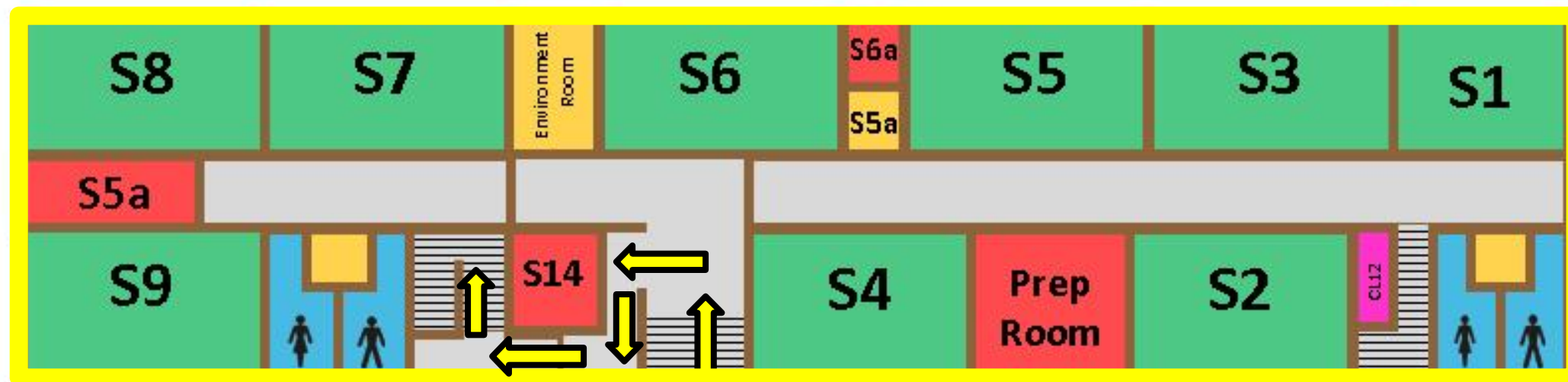

Visit one Science classroom.

Exit Science using the stairs leading down to A Block.

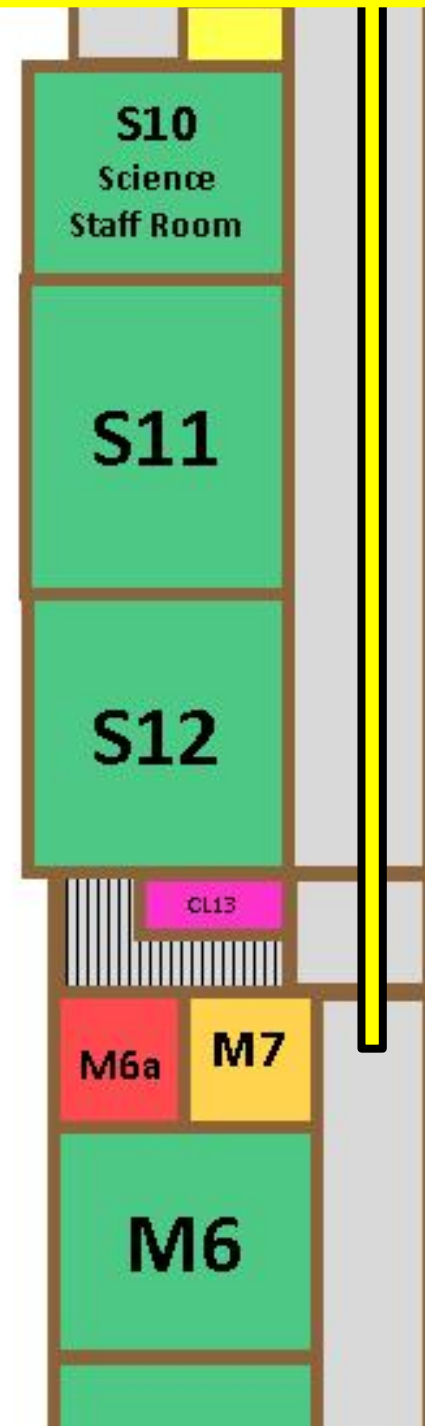

Main School—Ground Floor



Main School—Ground Floor

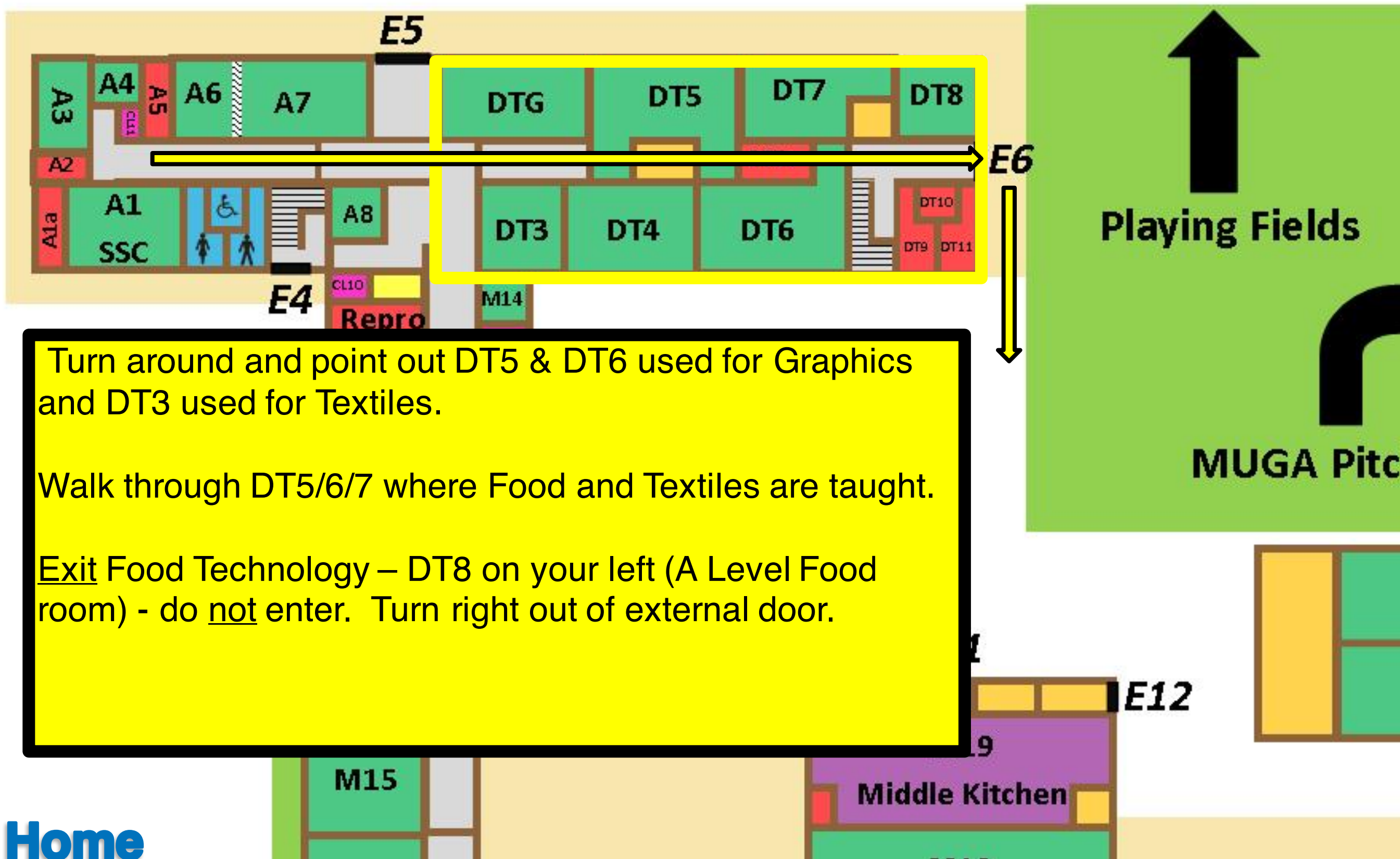



Enter by the Dining Hall doors, and walk round the Maths department and down towards the Sports Centre.

an &
sitor
eption

nt
ce

ming
ol

Home

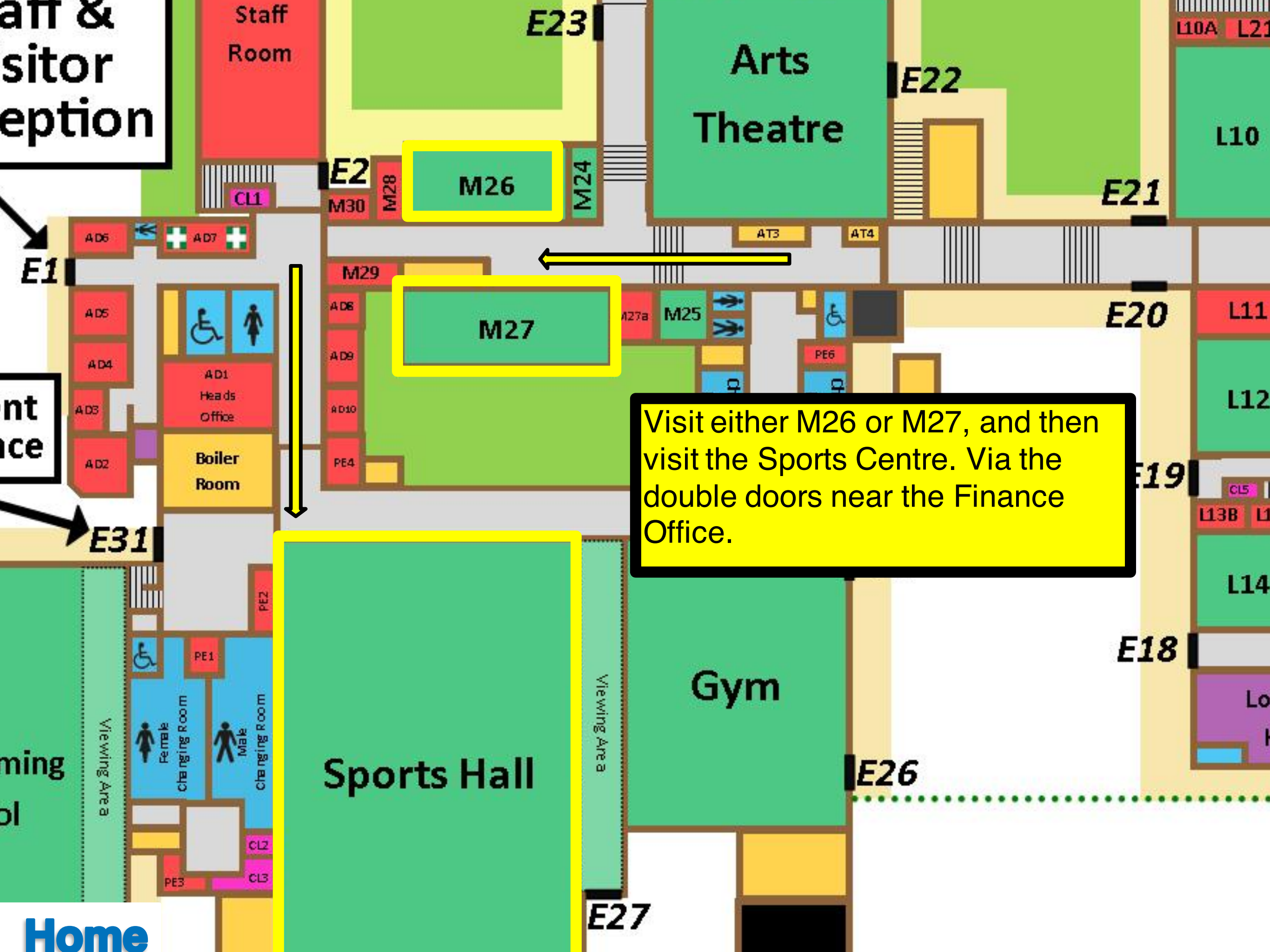

Visit either M26 or M27, and then visit the Sports Centre. Via the double doors near the Finance Office.

an &
sitor
eption

nt
ce

ming
ol

Home

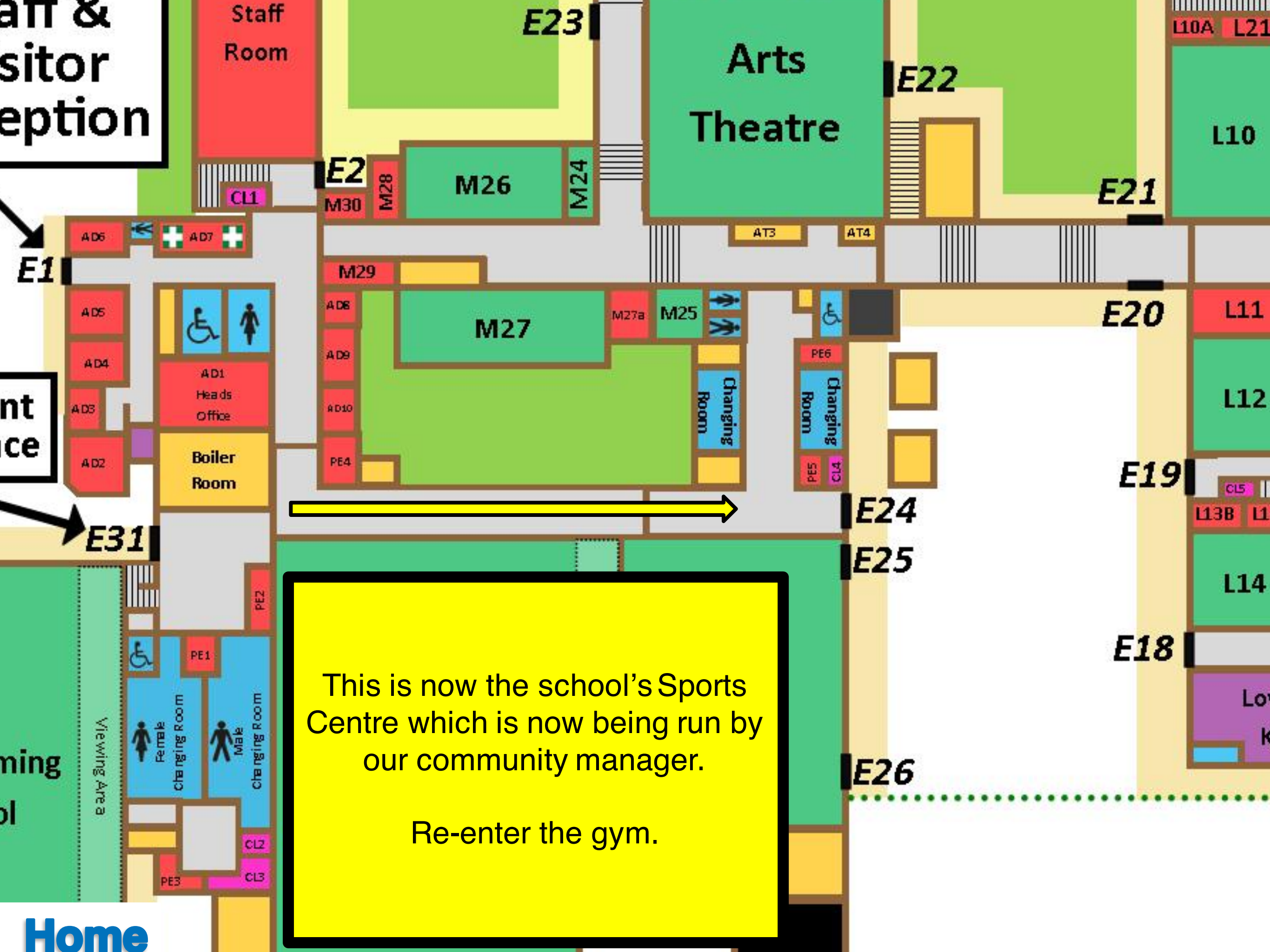

This is now the school's Sports Centre which is now being run by our community manager.

Re-enter the gym.

**Tour
Complete.**

Turton School

Alumni 2016 Tours

Route 2

Turton School

**Alumni 2016
Tours**

Route 3

Home

**IF YOU CAN'T ANSWER A
QUESTION, ASK THEM TO
REMINDE YOU AT THE END
WHERE YOU CAN DIRECT
THEM TO A MEMBER OF
STAFF.**

**INTRODUCE
YOURSELVES

SMILE

& TALK LOUD
AND CLEAR.**

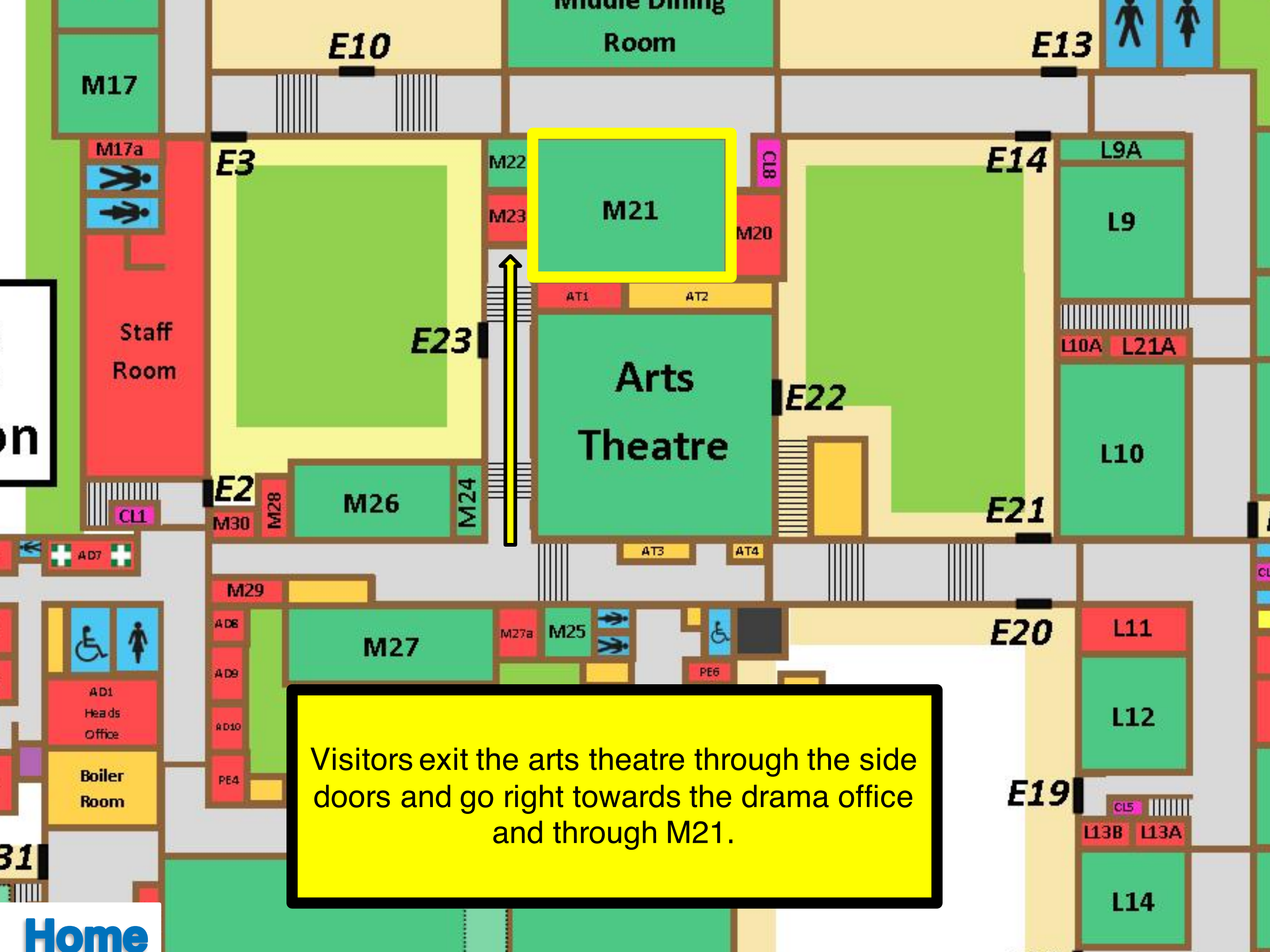

Visitors exit the arts theatre through the side doors and go right towards the drama office and through M21.





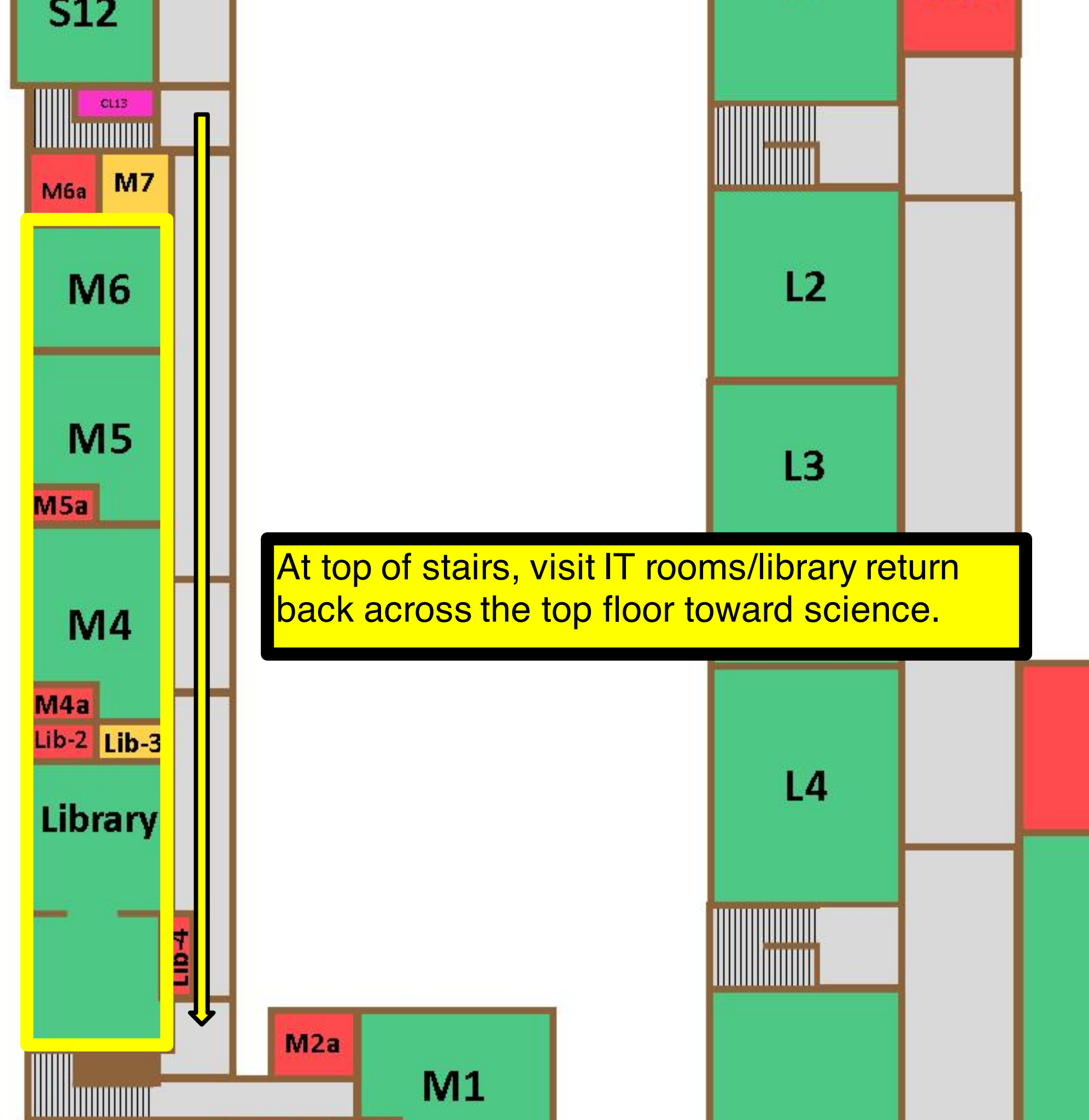

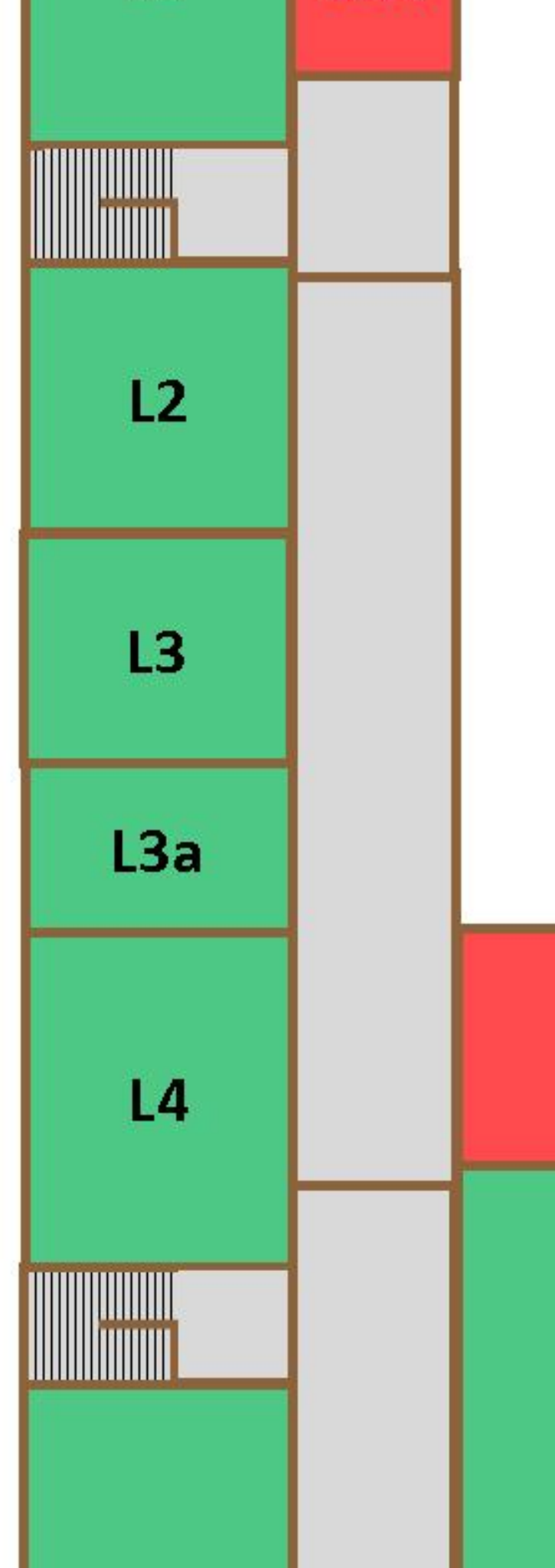
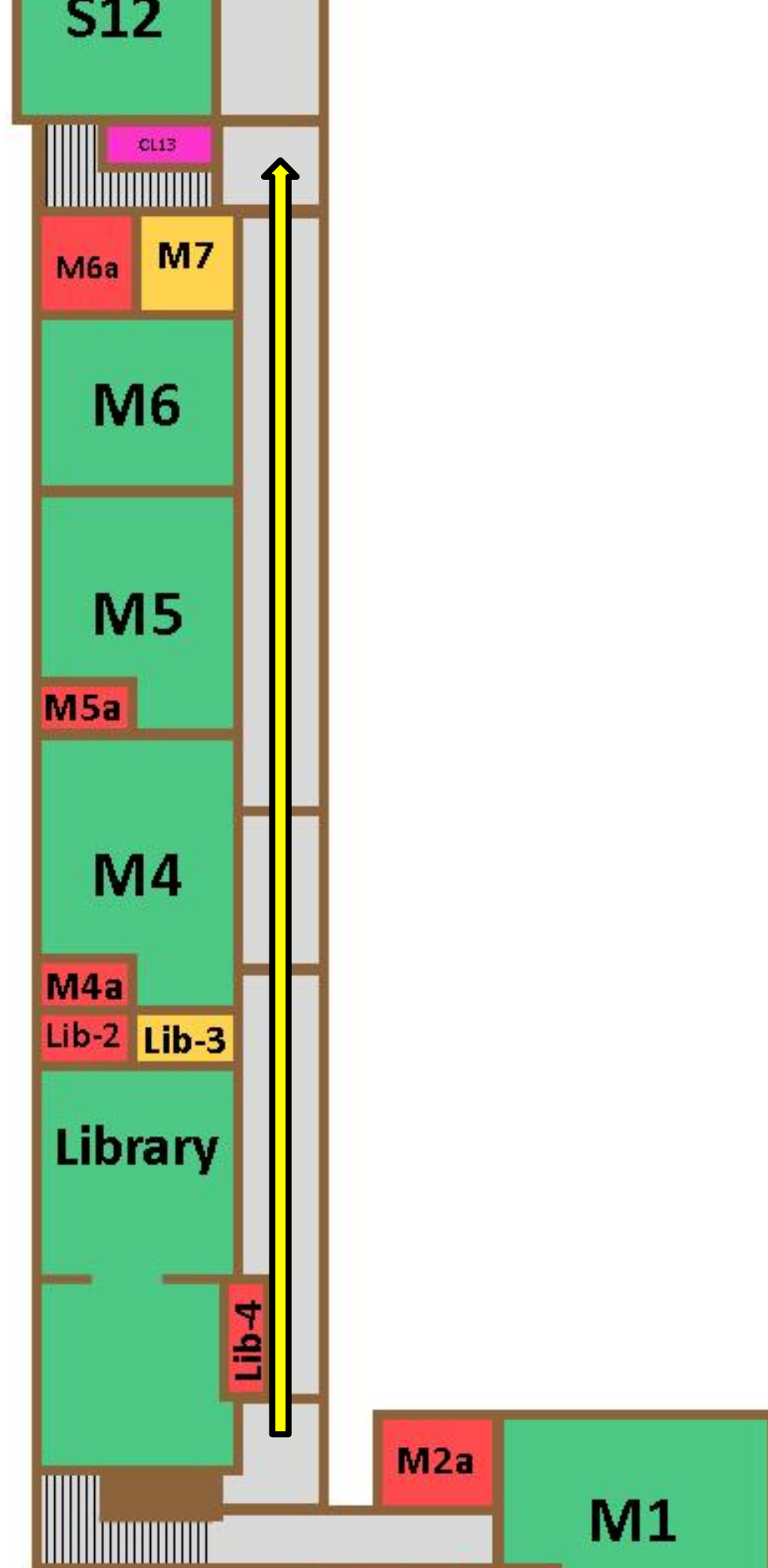

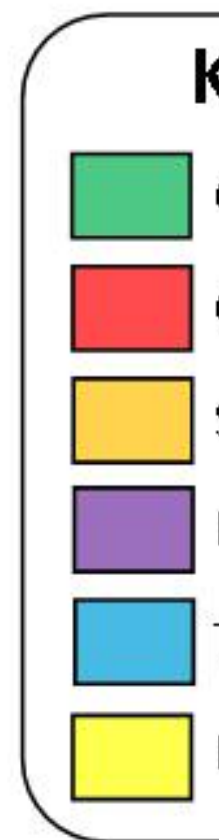
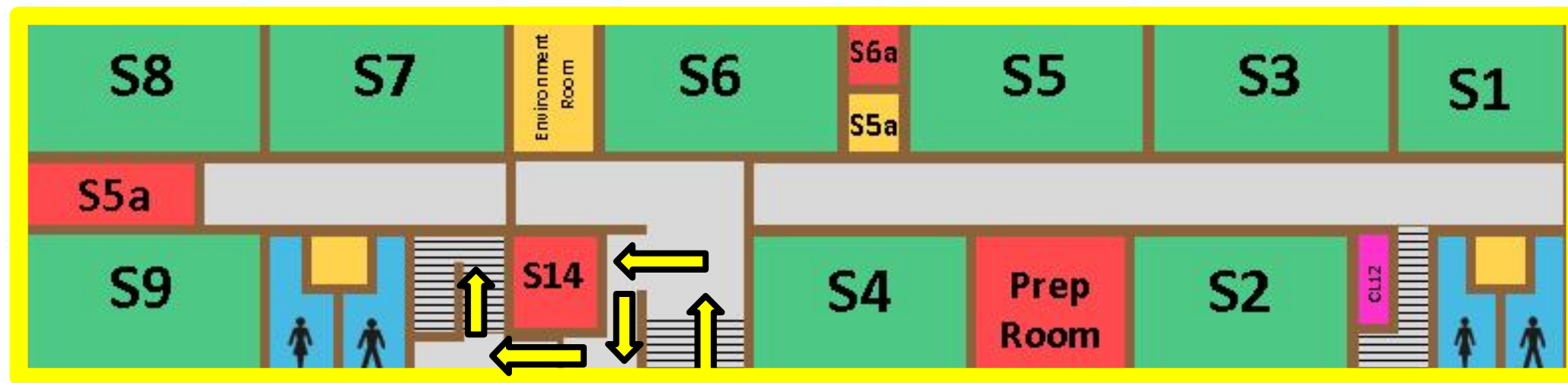

Visit one Science classroom.

Exit Science using the stairs leading down to A Block.

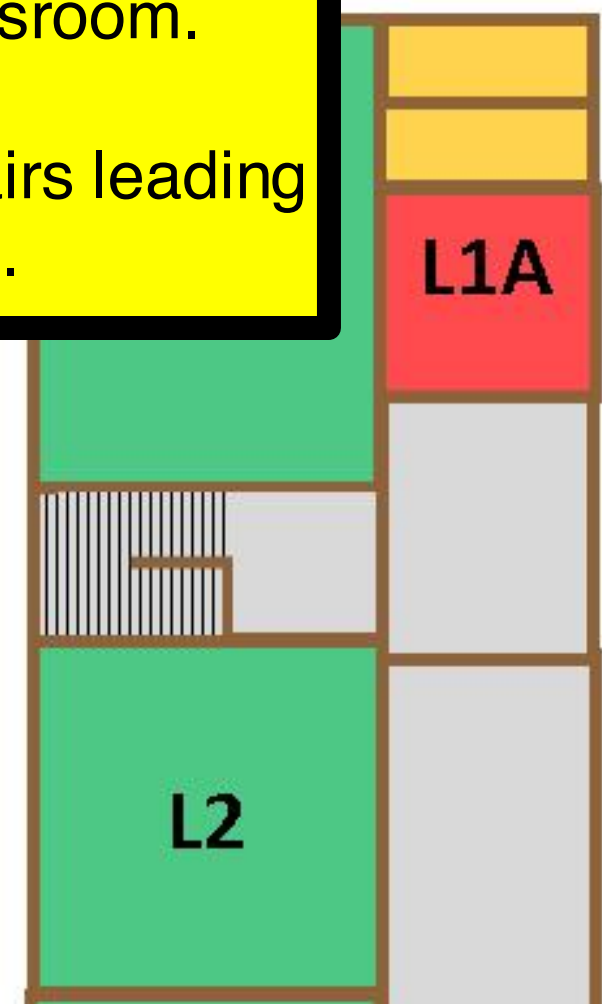
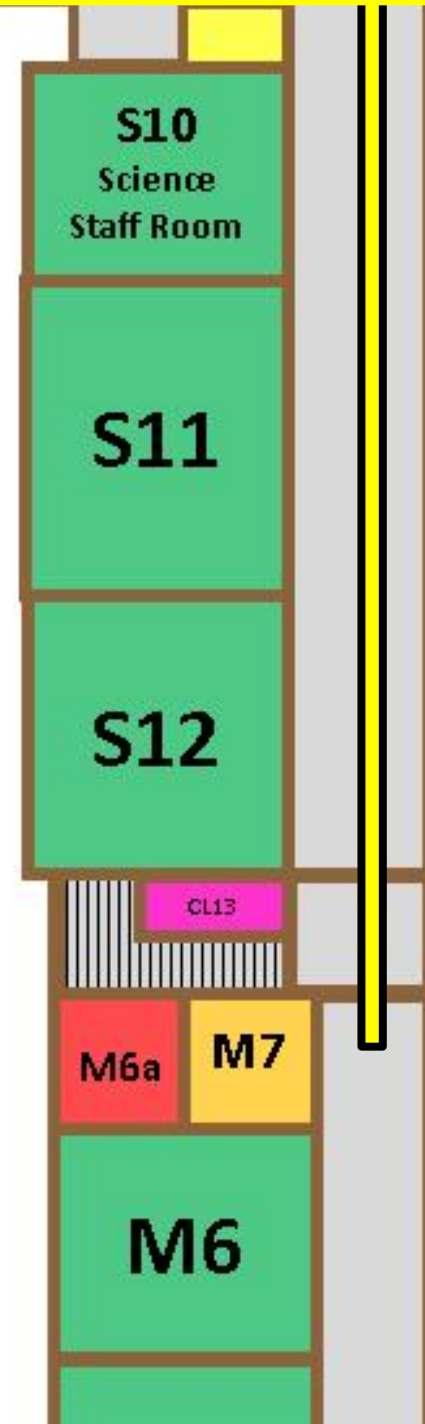

Main School—Ground Floor



Main School—Ground Floor

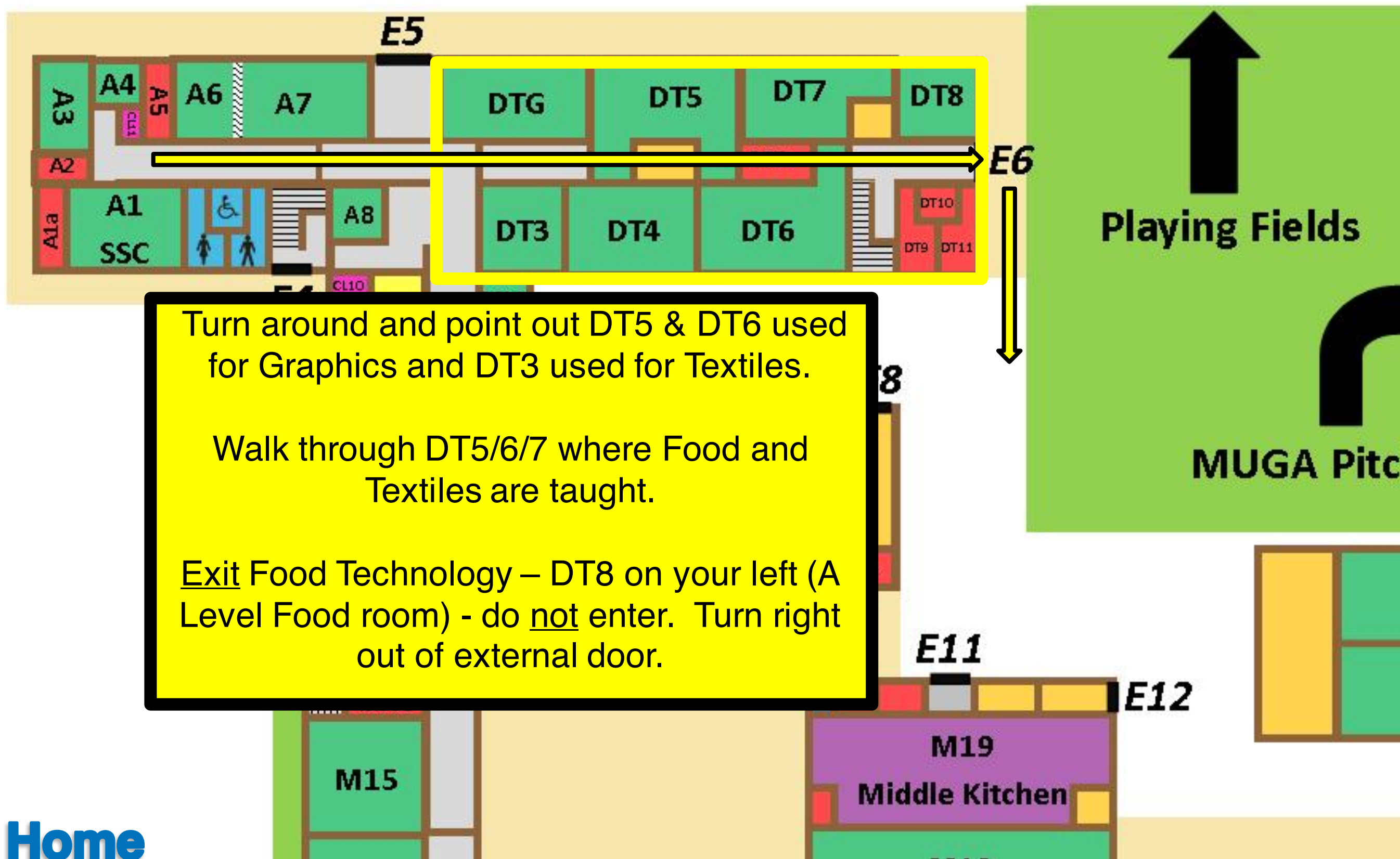

School—Ground Floor

Key

- Classroom
- Office
- Storeroom
- Kitchen
- Toilet
- E1** Exit Nos

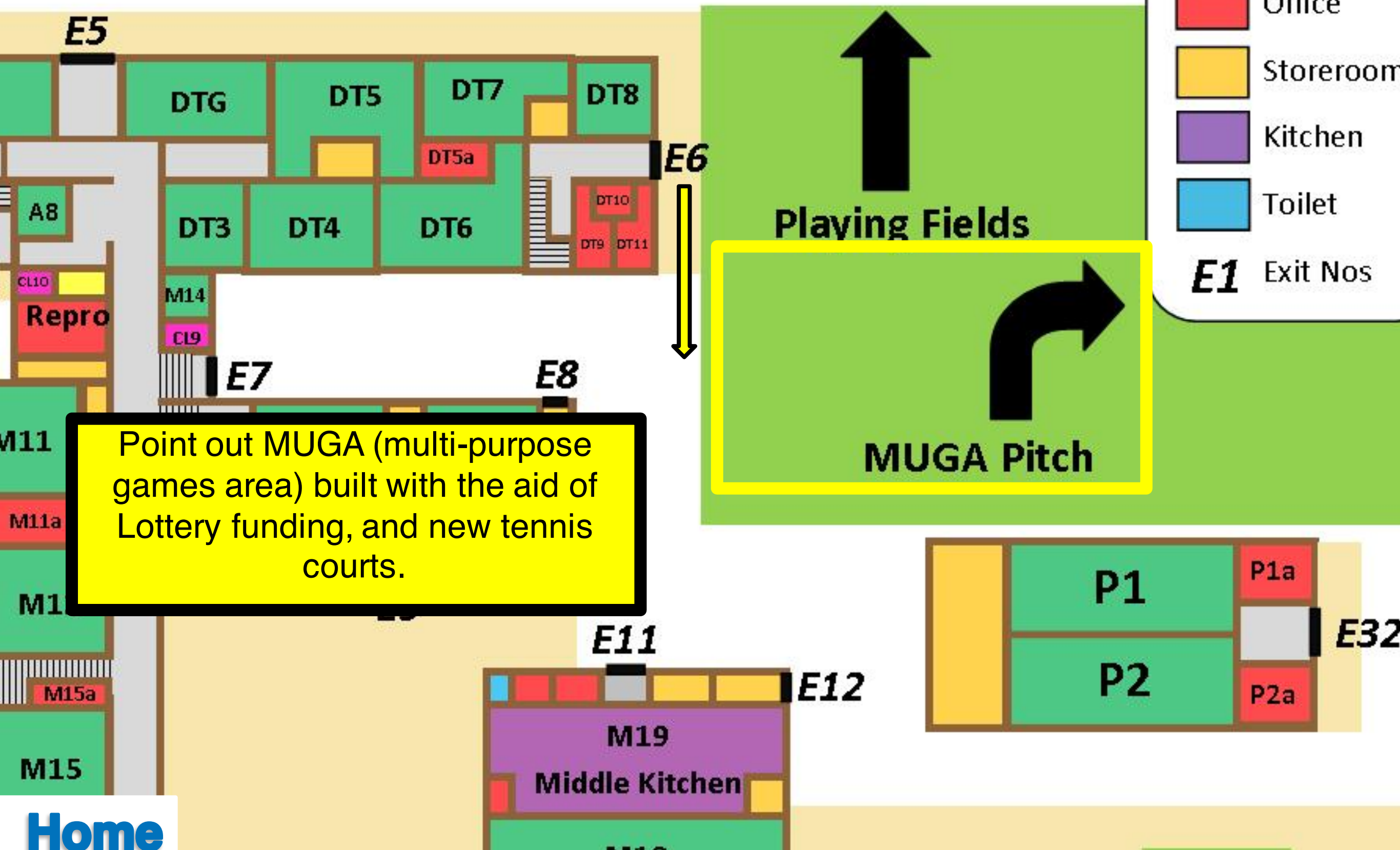

School—Ground Floor

The map shows the ground floor layout of a school. A yellow box highlights a specific route: starting from the entrance to DT1 or DT2, walking through the middle doors, and then heading towards the Pod. The map includes various rooms such as classrooms (DT1-DT8), offices (A8, A9, A10), storerooms (M14, M15a), a kitchen (M19), and toilets (CL9, CL10). A large green area labeled 'MUGA Pitch' is also shown. Exit numbers E1 through E12 are marked throughout the building. A key in the top right corner identifies the room types by color: Classroom (green), Office (red), Storeroom (yellow), Kitchen (purple), and Toilet (blue).

Key

- Classroom
- Office
- Storeroom
- Kitchen
- Toilet
- E1** Exit Nos

Walk into DT1 or DT2. Then walk out through the middle doors that you have just entered and over towards the Pod.

Home

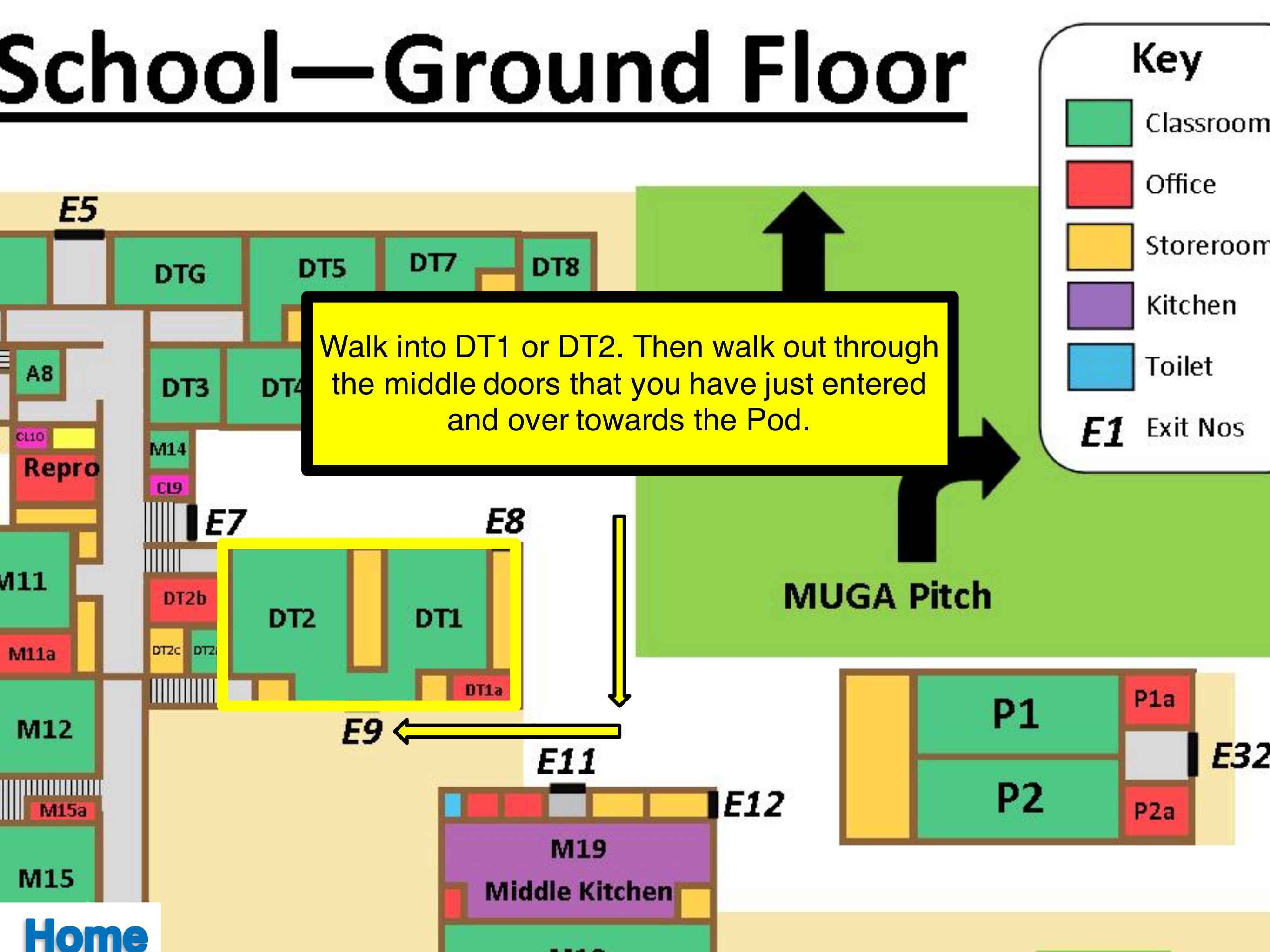

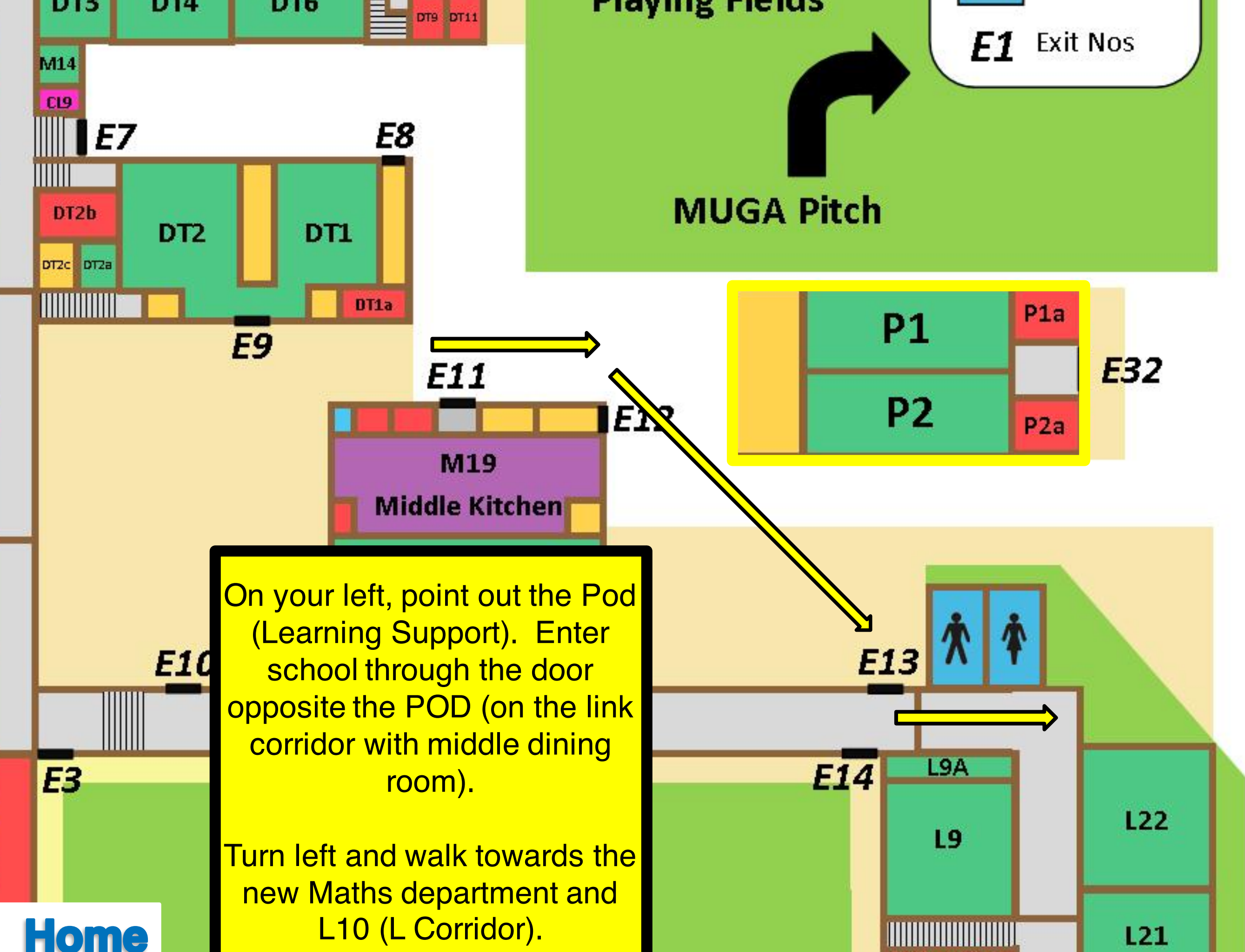

On your left, point out the Pod (Learning Support). Enter school through the door opposite the POD (on the link corridor with middle dining room).

Turn left and walk towards the new Maths department and L10 (L Corridor).

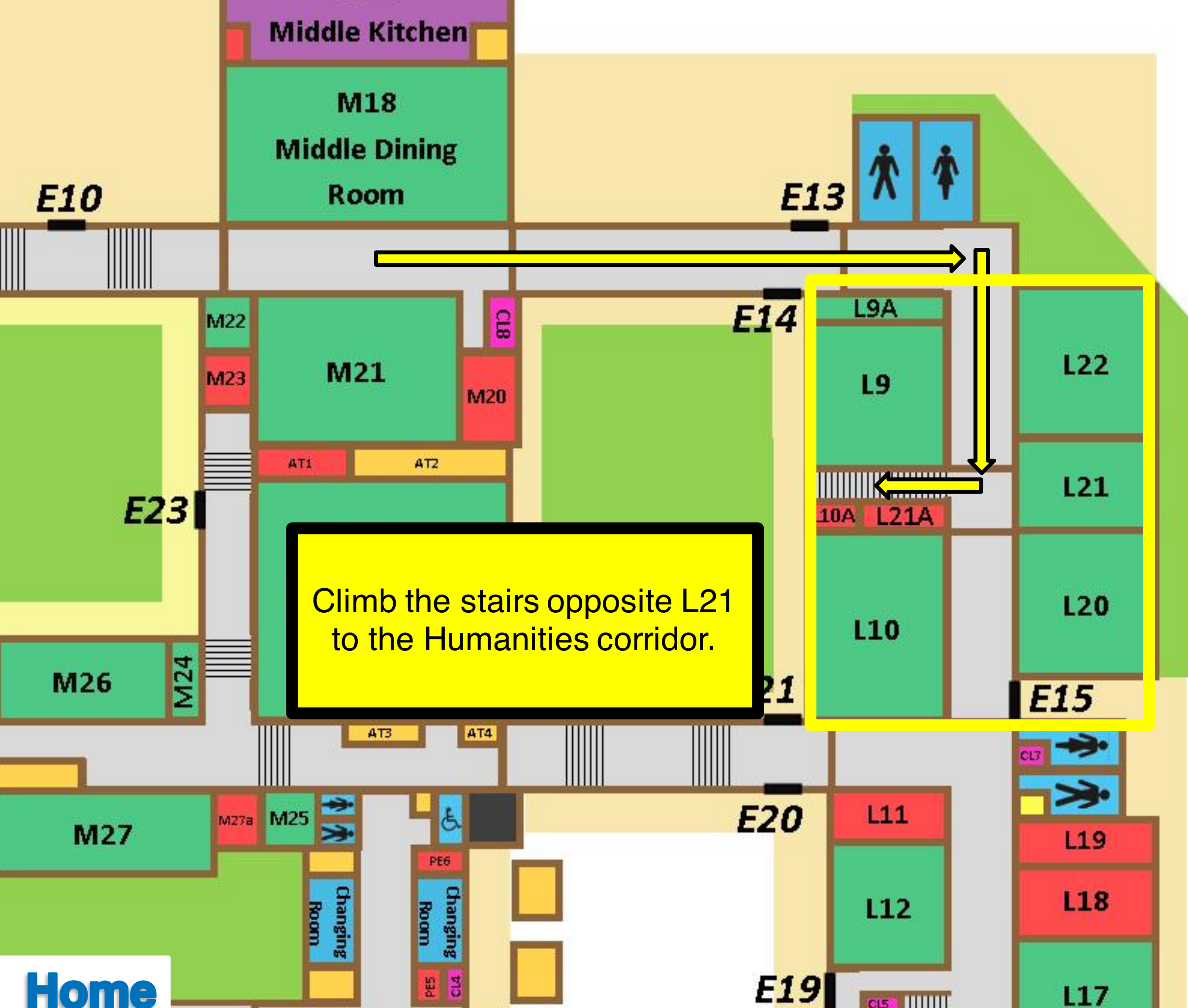

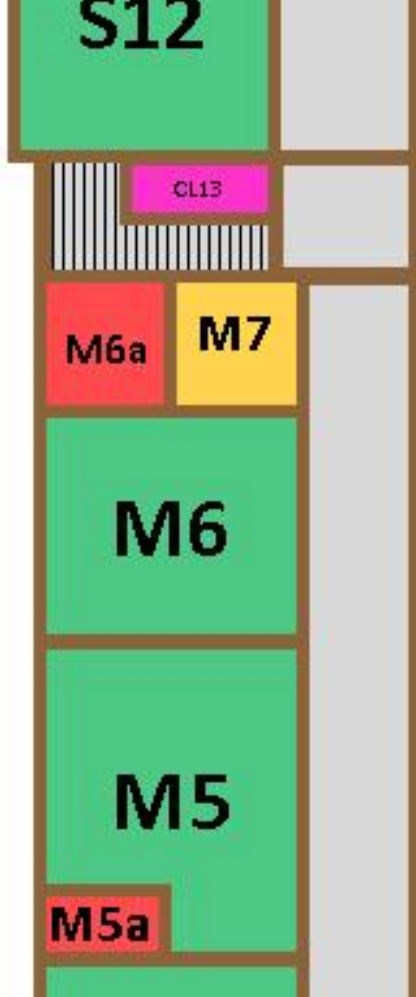

Walk along this corridor – enter one of the rooms. Return to the lower school corridor by the stairs near L4.

Lib-2 Lib-3

Library

Lib-4

M2a

M1

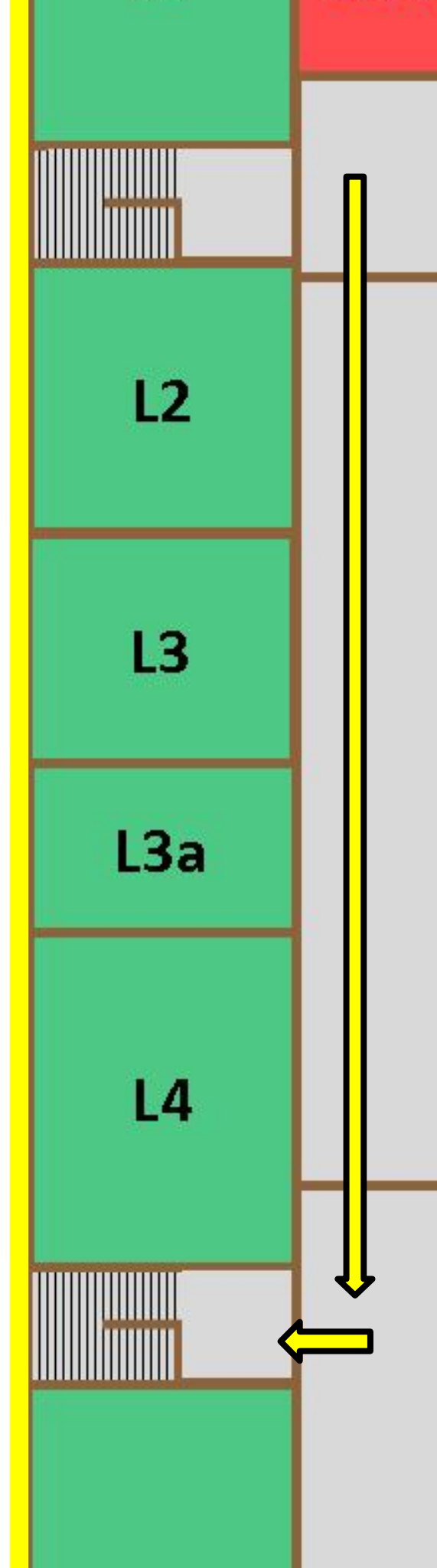

L8

L7

Point out lower school dining area used to serve breakfast, snacks at break and lunch.

Continue walking along lower school corridor to Geography rooms L12 or L17.

Walk across to B Block.

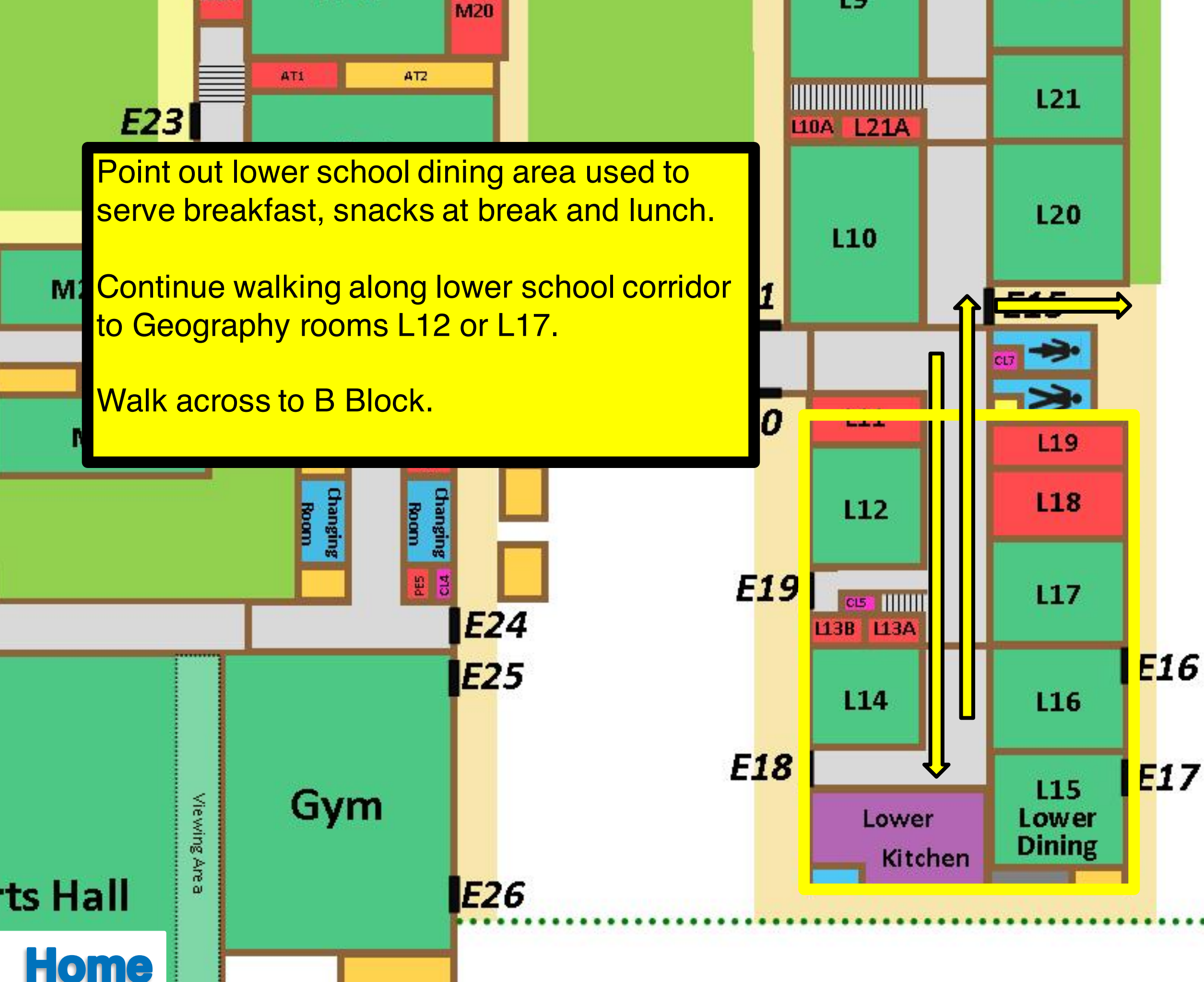

**Entrance
to B Block**



**Point out the POD 3
and 4 used by
English.**

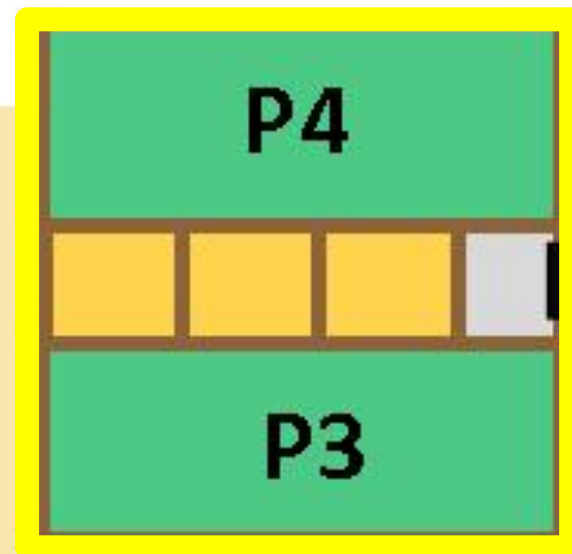

E33

E34

B7a

B7

B9

B8



Male
Toilet



B5

B6

B4

B1

C13

C16

C15

**Entrance
to B Block**

E35

Enter B Block – walk
along ground floor
only. Enter an MFL
room (B block),
through the double
doors to C Block (6th
Form teaching
areas).

**Entrance
to C Block**

B5

B3

B2

B1

C13

C11

C9

C7

B6

B4

C16

C15

C14

C12

C10

C8



Male
Toilet



to C Block

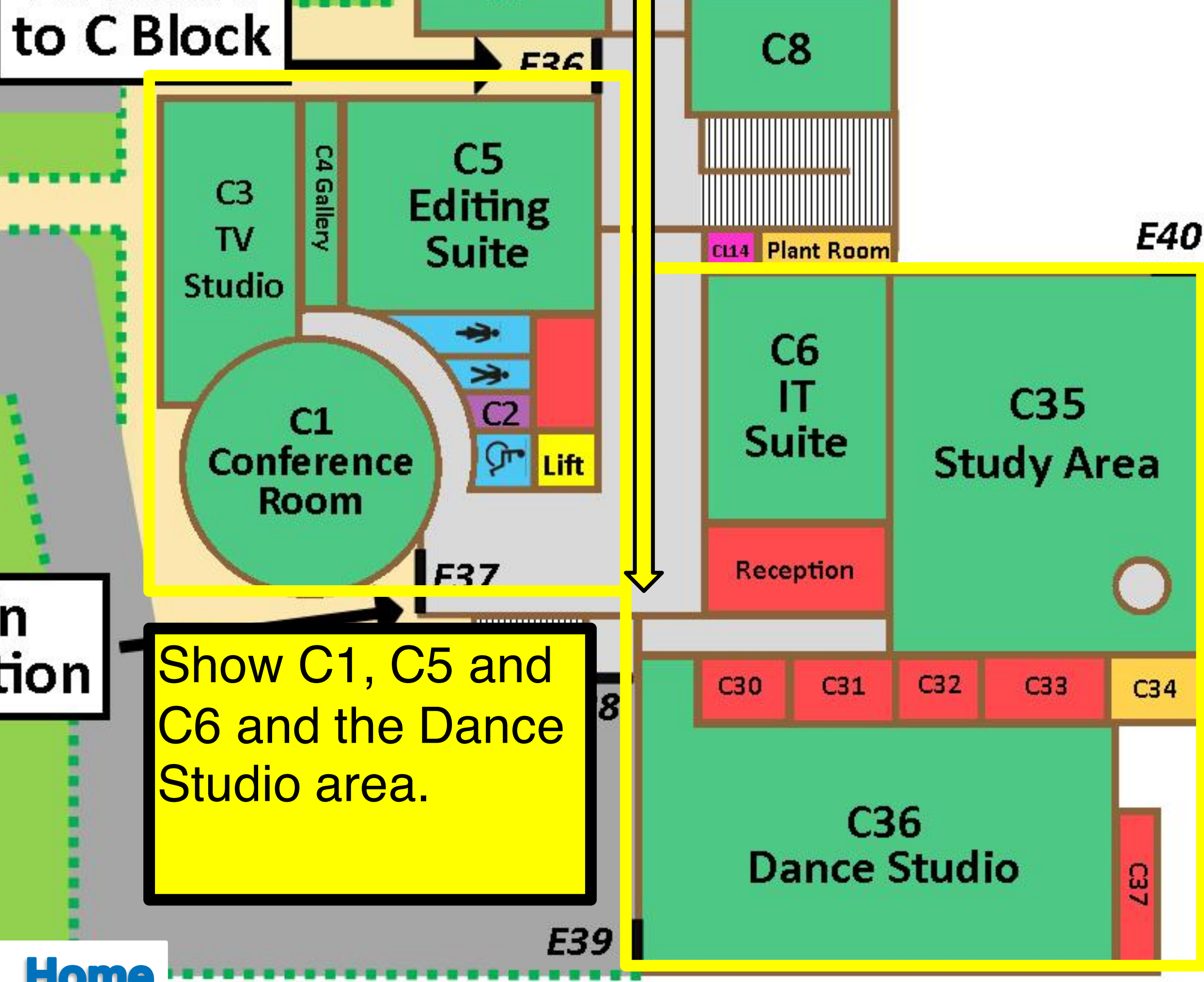

Show C1, C5 and C6 and the Dance Studio area.

to C Block

E36

C8

C5

C4G

E40

CL14 Plant Room

C6
IT
Suite

Reception

C35
Study Area

C30

C31

C32

C33

C34

E38

C36
Dance Studio

C37

E39

Point out study area. Explain main purpose of room as a place where 6th form students can come to study and complete work.

n
tion

Entrance
to C Block

E36

C3
TV
Studio

C4 Gallery

C5
Editing
Suite

C1
Conference
Room

C2

Lift

E37

E38

In Sixth Form reception
point up to 6th Form
Common Room visit if
you have time.

Exit Sixth Form reception
– please avoid walking
over the turfed area.
Walk across to the Arts
Theatre corridor Lower
School Dining Room.

C30

C31

C32

C33

C34

C36
Dance Studio

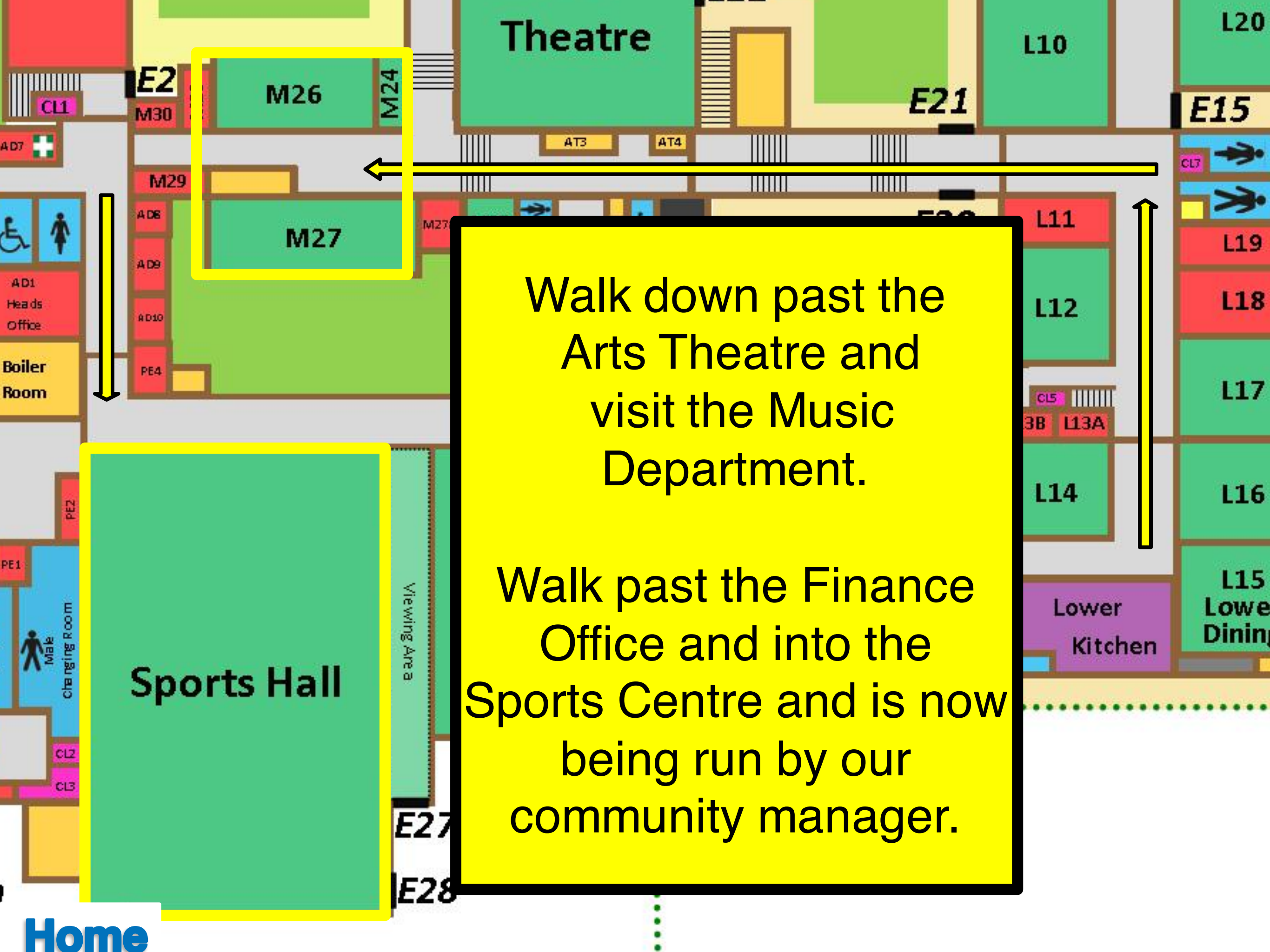

Walk down past the
Arts Theatre and
visit the Music
Department.

Walk past the Finance
Office and into the
Sports Centre and is now
being run by our
community manager.

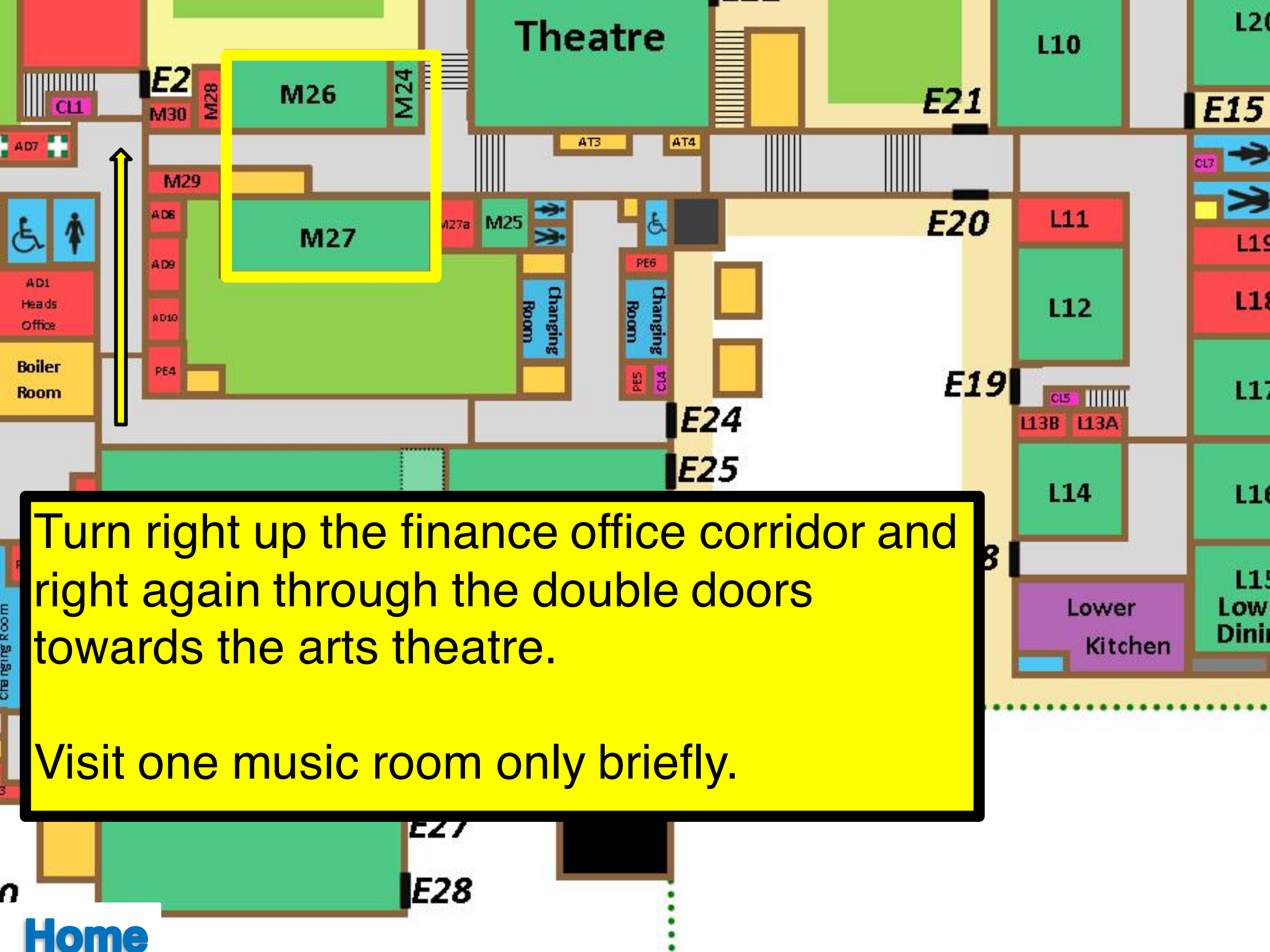

Turn right up the finance office corridor and right again through the double doors towards the arts theatre.

Visit one music room only briefly.

**TOUR
COMPLETE.**

Turton School

**Alumni 2016
Tours**

Route 3

Home

Turton School

**Alumni 2016
Tours**

Route 4

Home

**IF YOU CAN'T ANSWER A
QUESTION, ASK THEM TO
REMINDE YOU AT THE END
WHERE YOU CAN DIRECT
THEM TO A MEMBER OF
STAFF.**

**INTRODUCE
YOURSELVES**

SMILE

**& TALK LOUD
AND CLEAR.**

Turn left towards the sports centre reception and show them the sports hall on your left. This is now being run by our community manager.

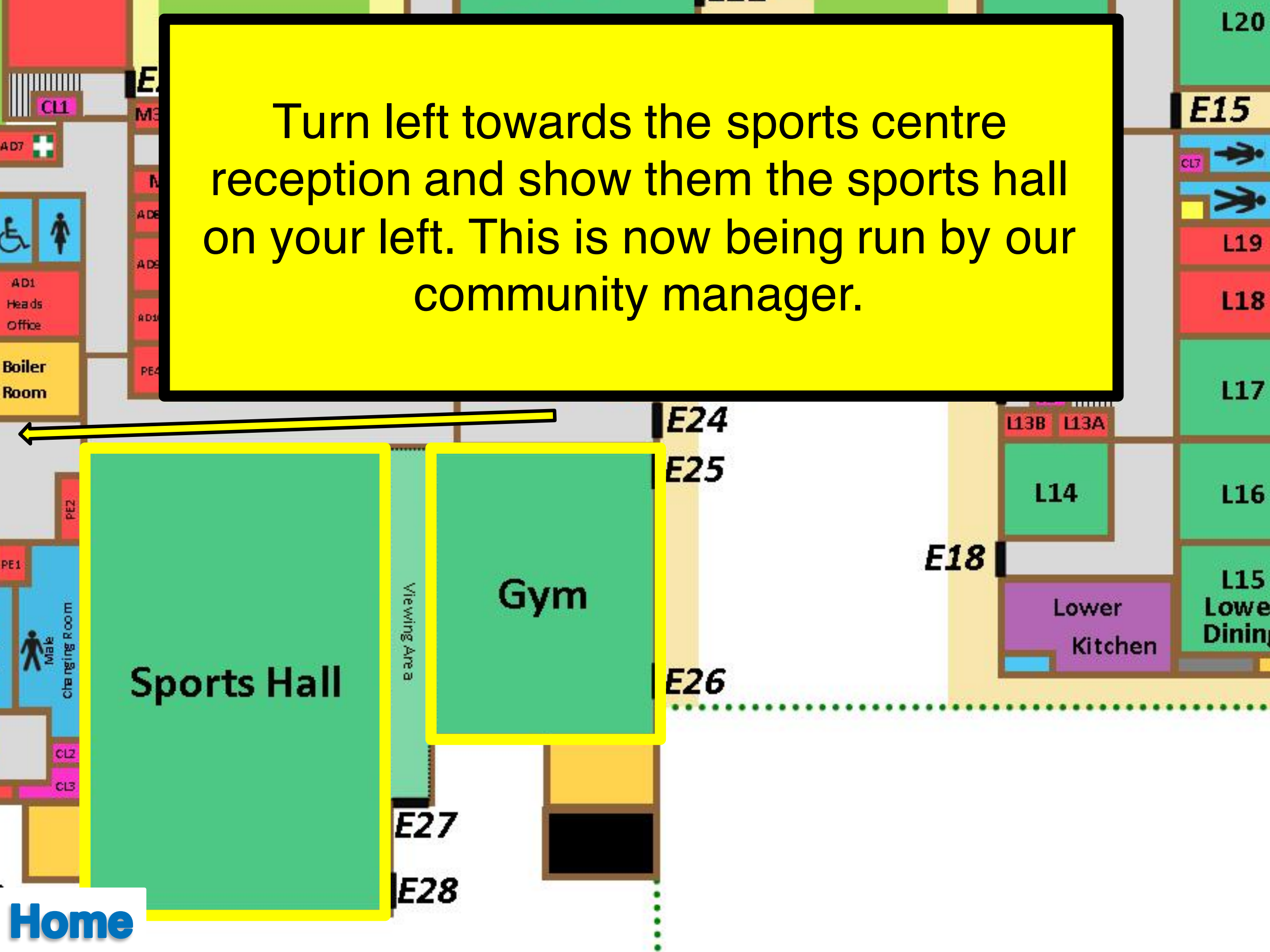



Theatre

E2

M26

M24

L10

L20

E21

E15

M29

M27

M27a

M25

Changing Room

Changing Room

Walk across to the Sixth Form building.

Visit one Music room on your way.

Sports Hall

Gym

Viewing Area

Lower Kitchen

L15 Lower Dining

E27

E28

Entrance
C Block

C11

C9

C7

C14

E36

Show C1, C5 and C6
(gallery and studio) and
Performance Arts area.

C3
TV
Studio

C4 Gallery

C5
Editing
Suite

C1
Conference
Room

C2

Lift

CL14

Plant Room

E40

C6
IT
Suite

C35
Study Area

Reception

E37

E38

C30

C31

C32

C33

C34

Home

to C

Point out study area. Explain main purpose of room as a place where 6th form students can come to study and complete work.

Climb the stairs in the Study Area to the mezzanine.

n
tion

Home

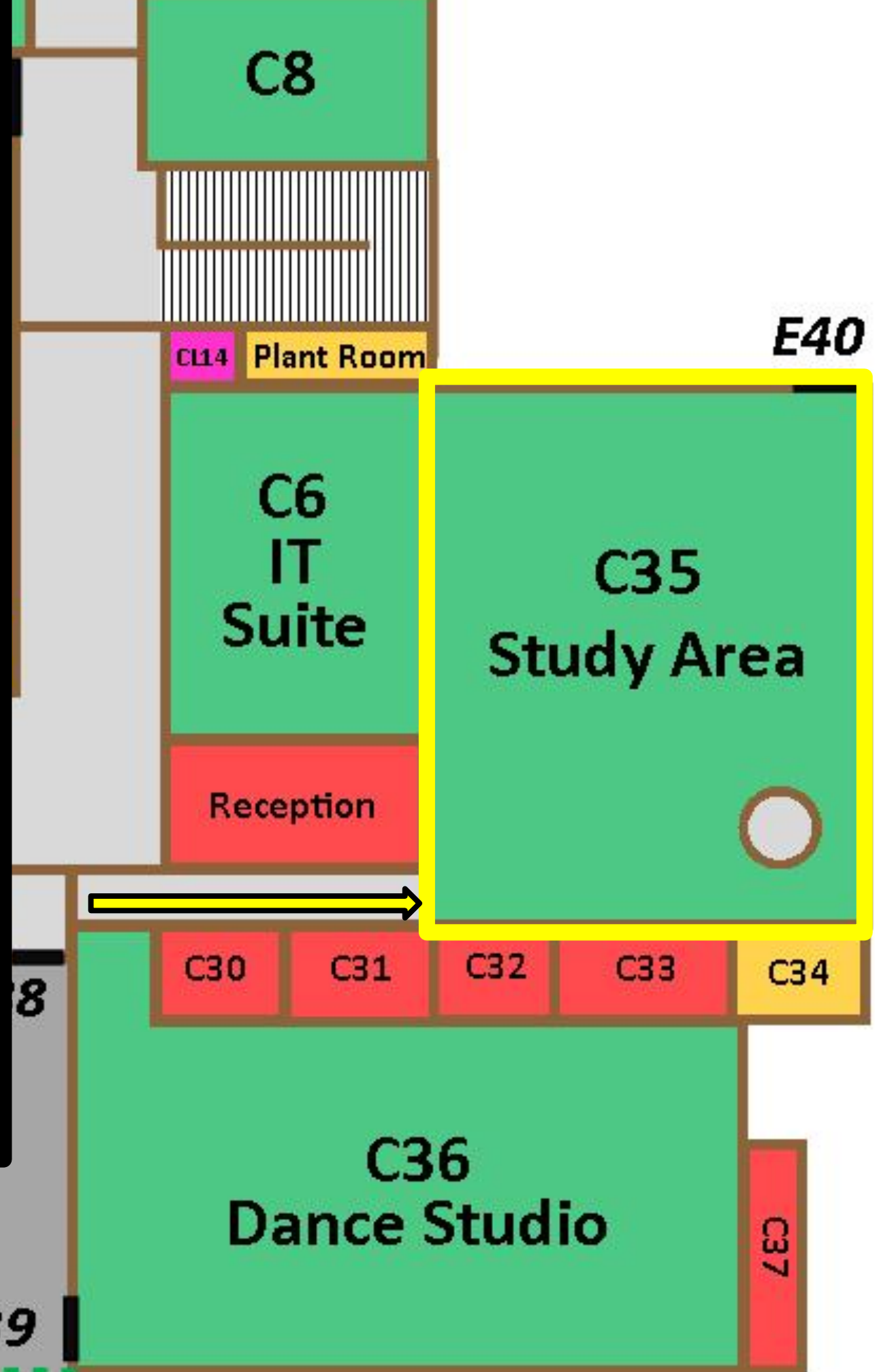

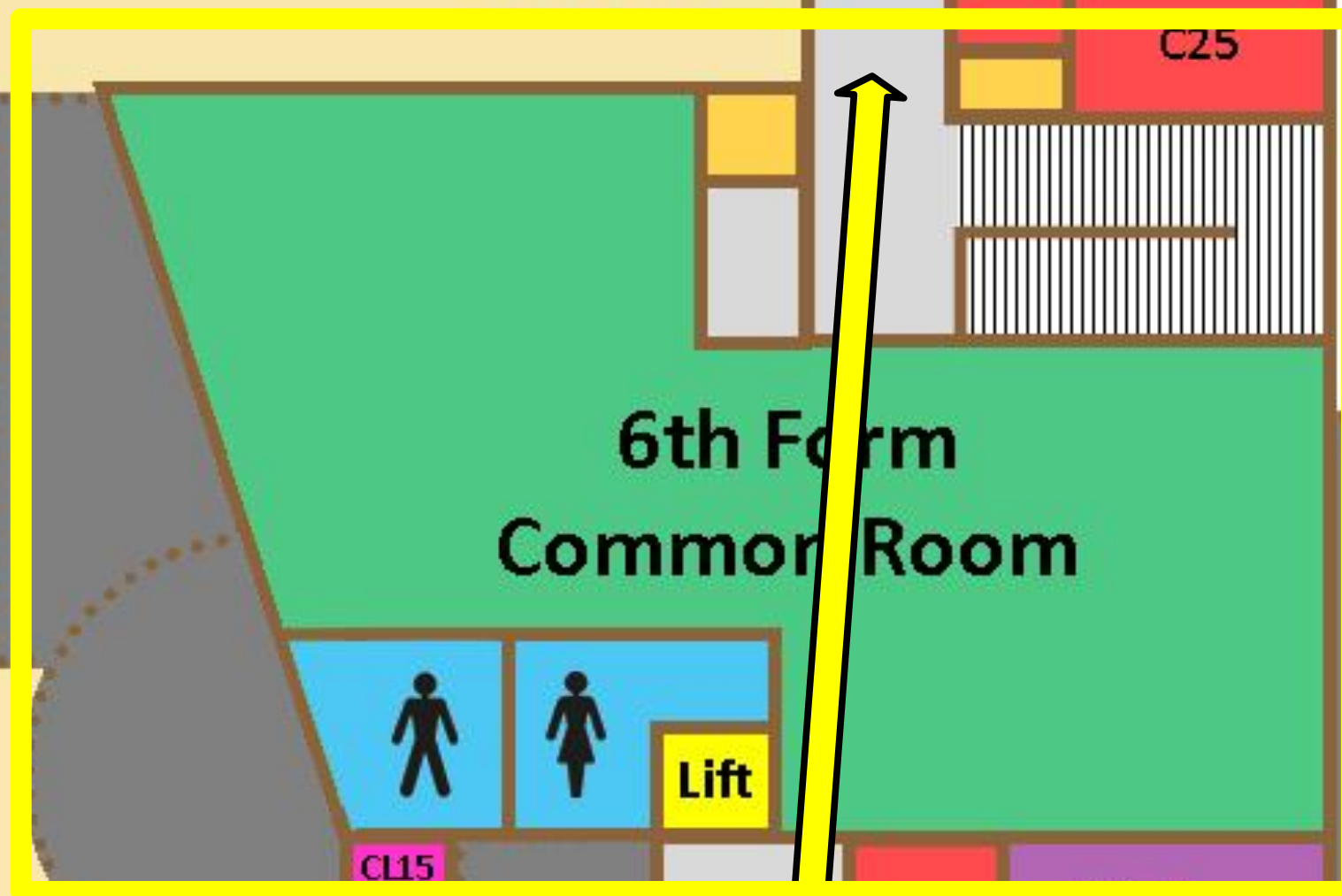

Turn right at the top of the stairs and walk through the sixth form common room and into C block along the top floor only.

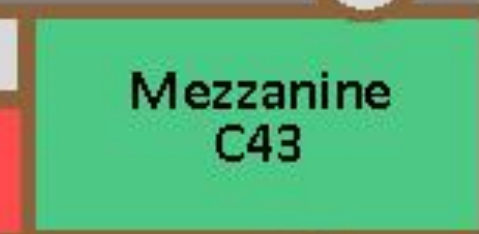

Walk through into B block along the top floor only. Enter an English room (B block).

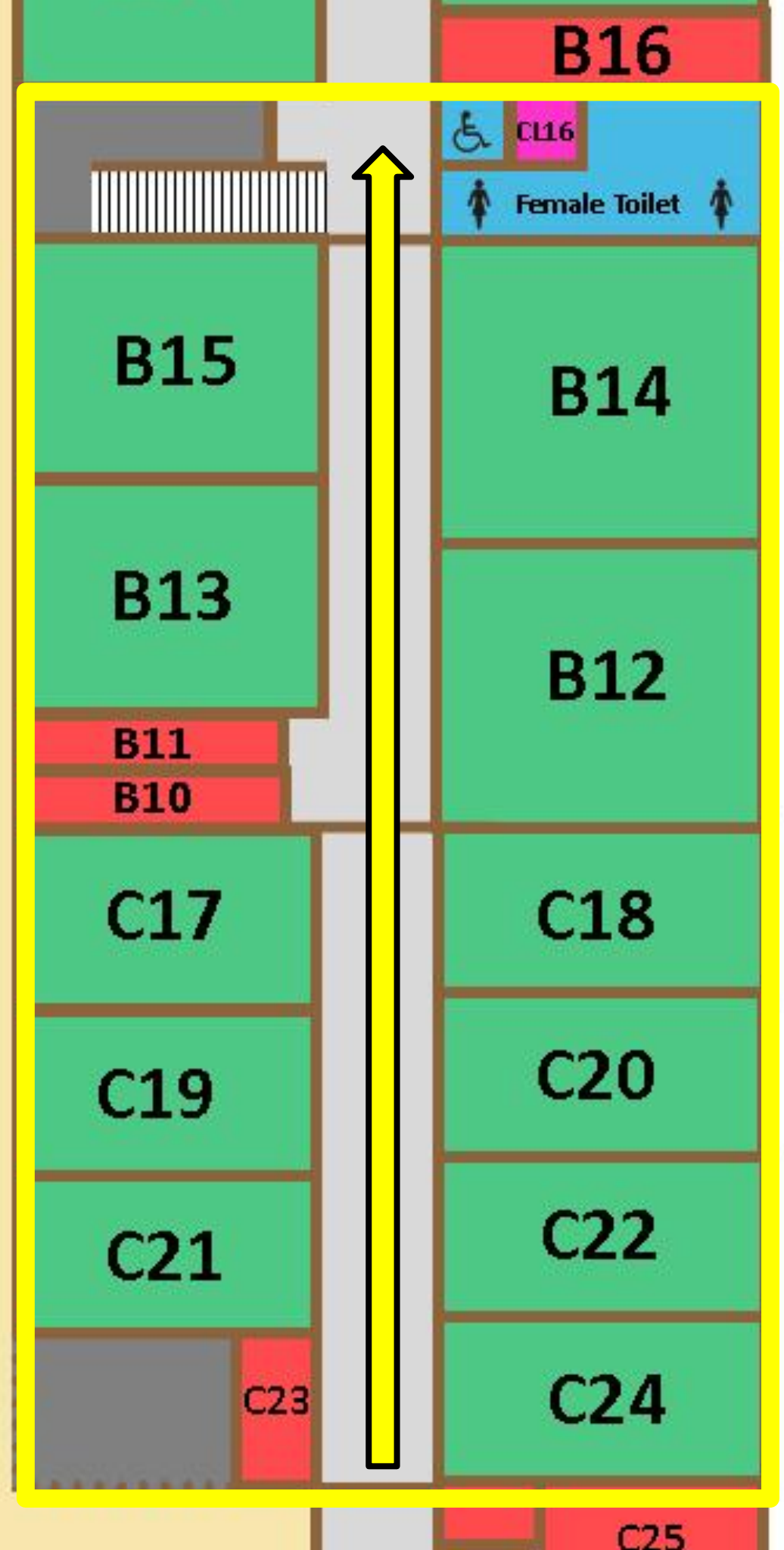

Walk over to the fire doors and enter school through the far Lower dining room door. Walk through Lower School Dining room used to serve breakfast, snacks at break and lunch.

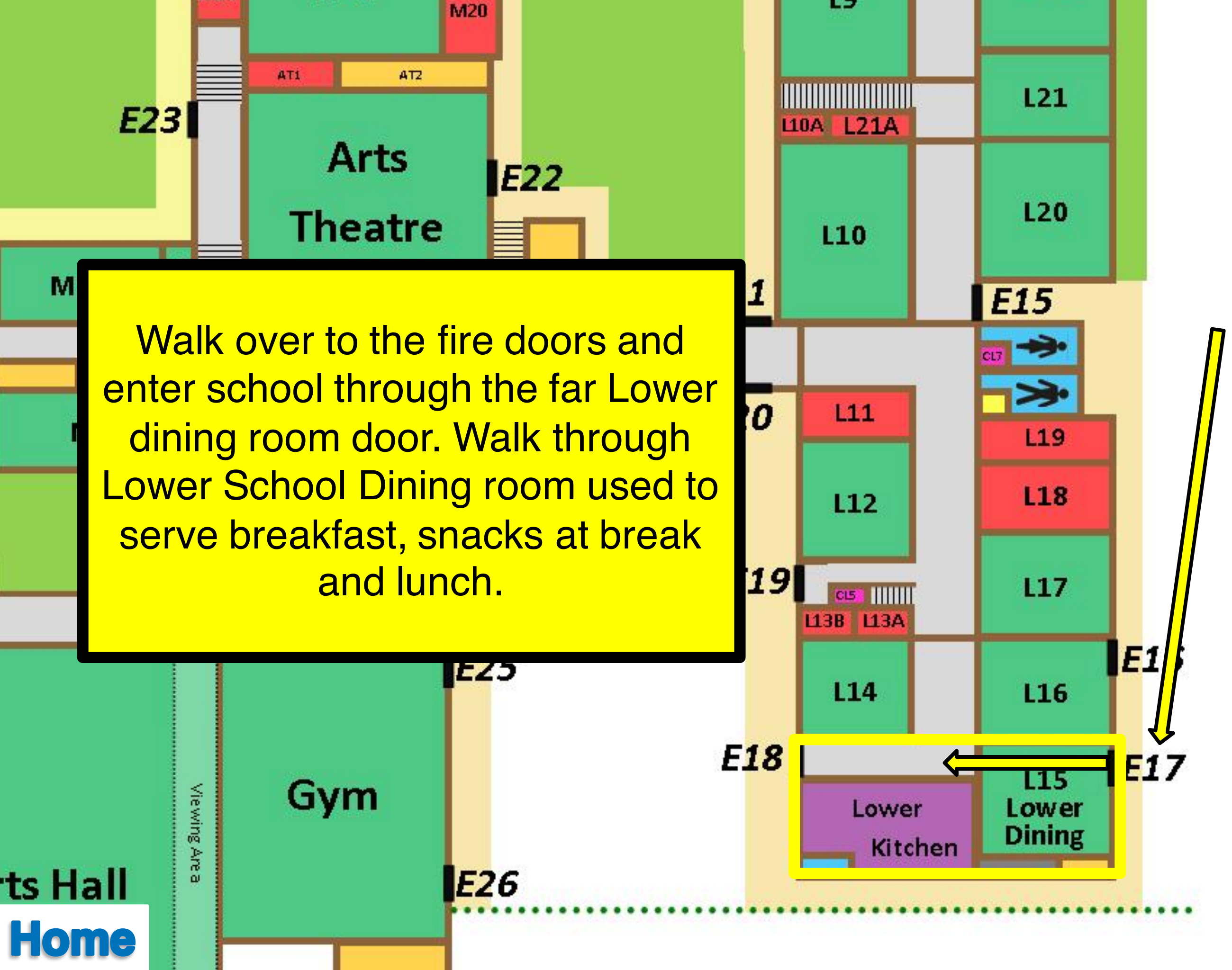

E23

Arts
Theatre

E22

Enter the lower school corridor to Geography rooms L12 or L17. Turn left opposite L17 and climb the stairs to Humanities Corridor.

Changing
Room

Changing
Room

E24

E25

Gym

E26

Viewing Area

ts Hall
Home

L10A L21A

L10

L21

L20

E15

CL7

L19

L18

L17

L16

E16

L15
Lower
Dining

E17

Lower
Kitchen

E19

CL5

L13B L13A

L14

E18

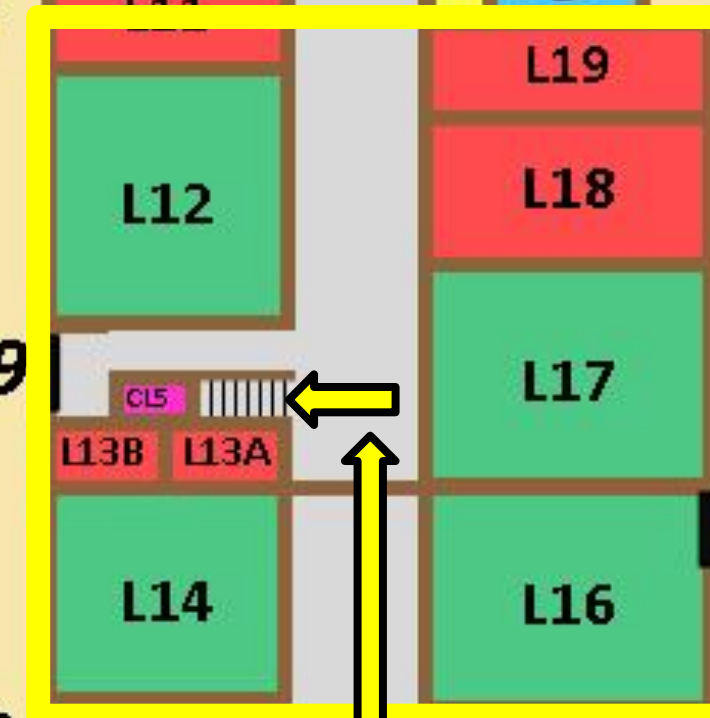

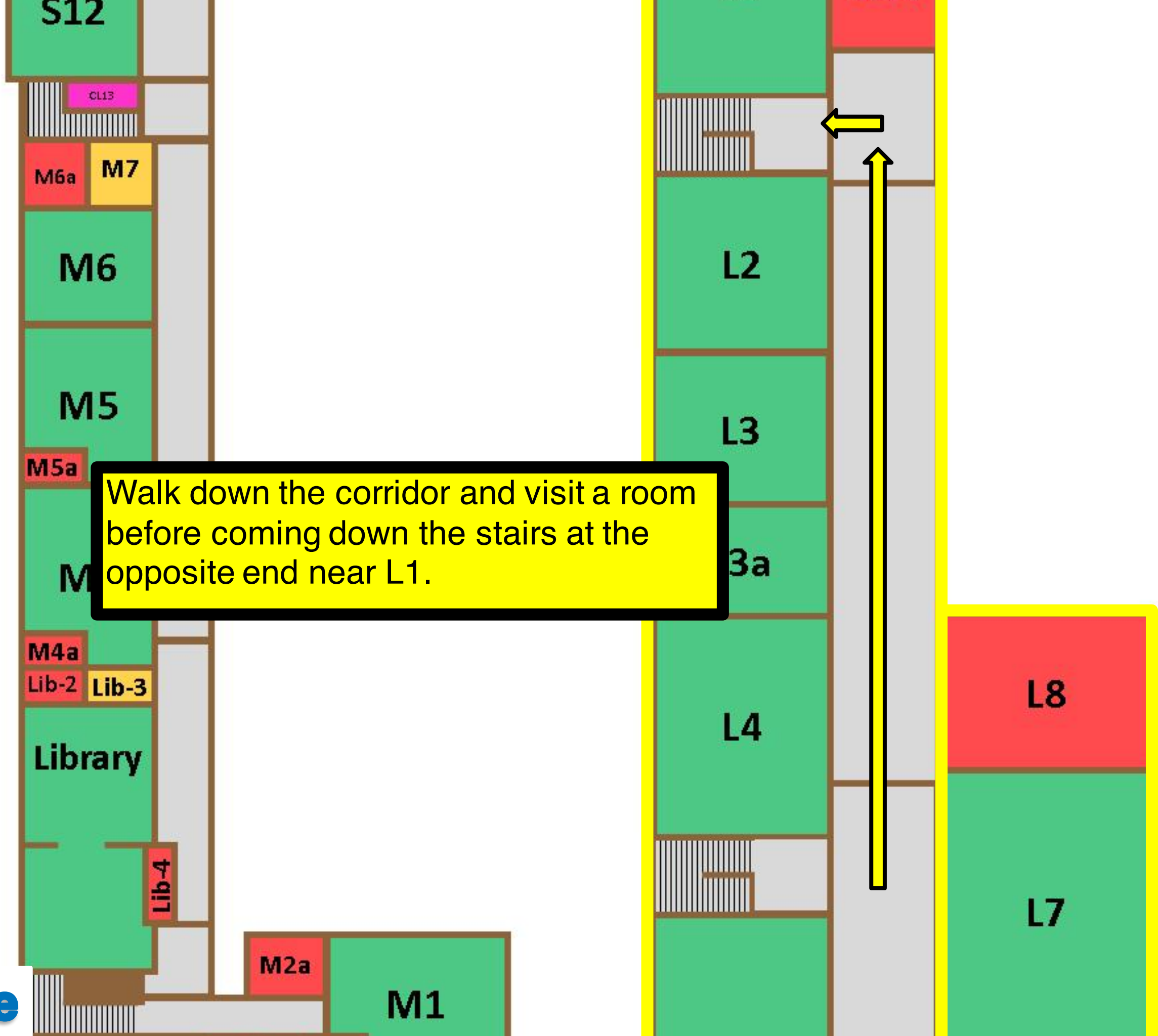

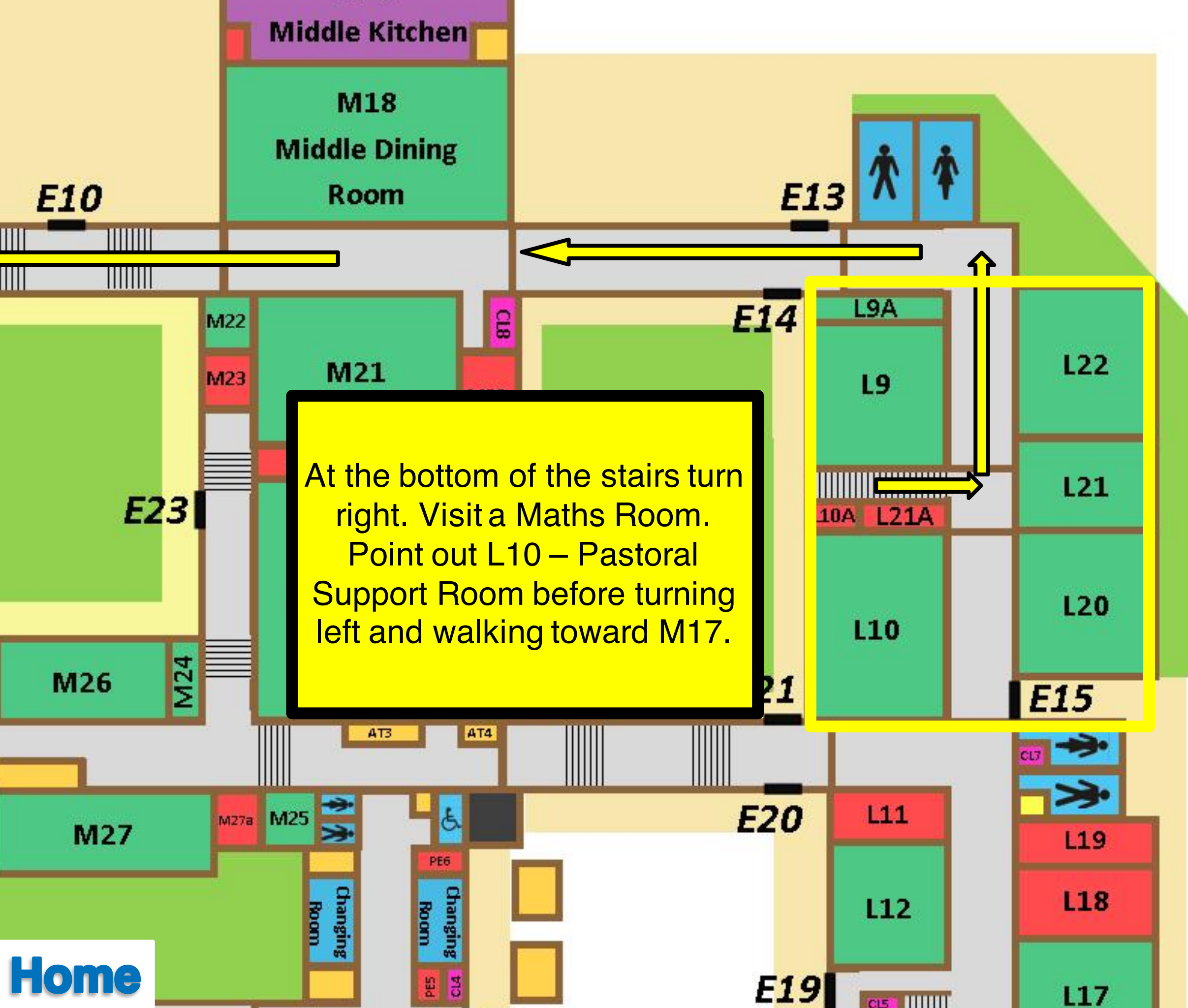

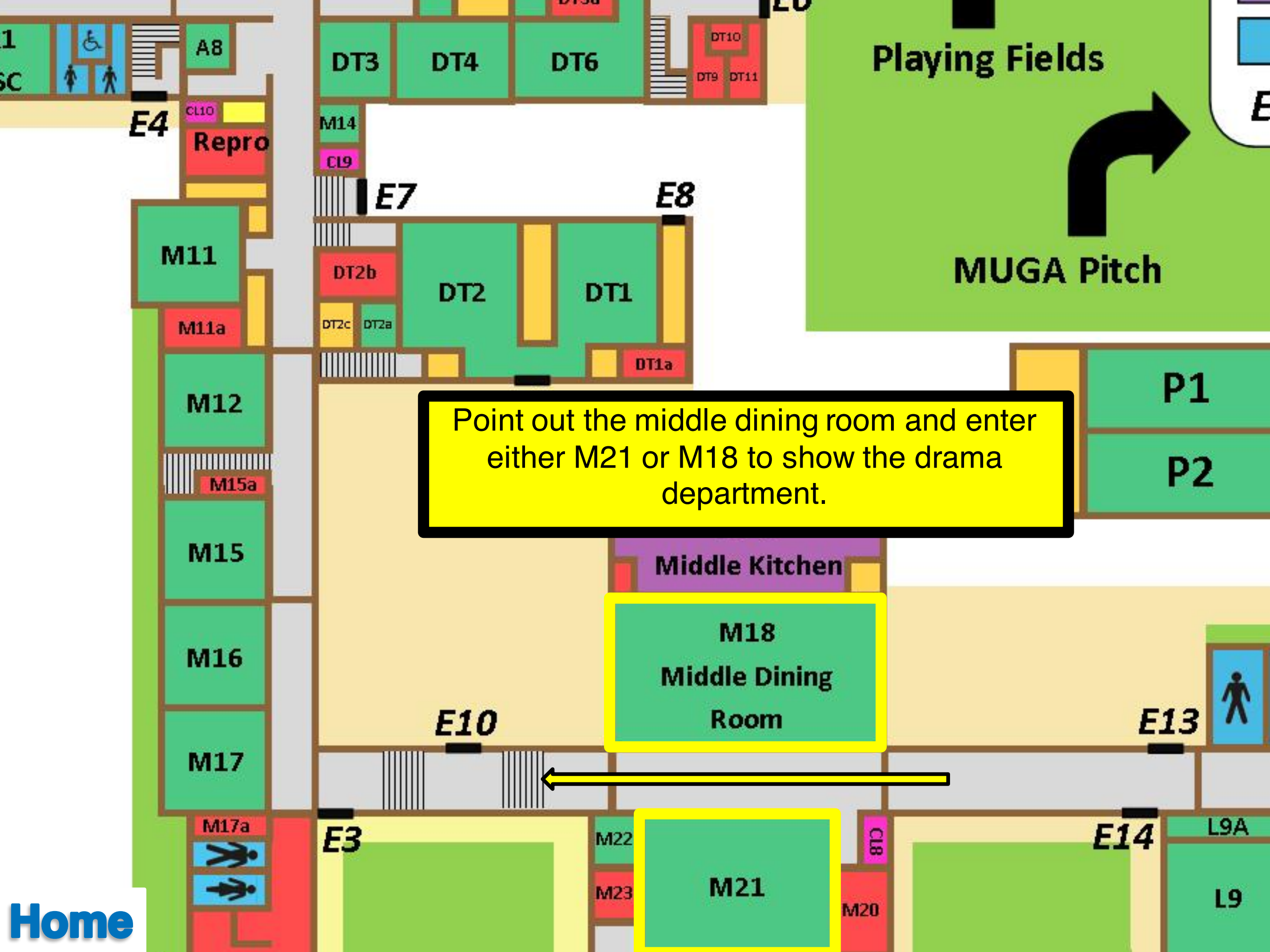



Staff & Visitor Reception

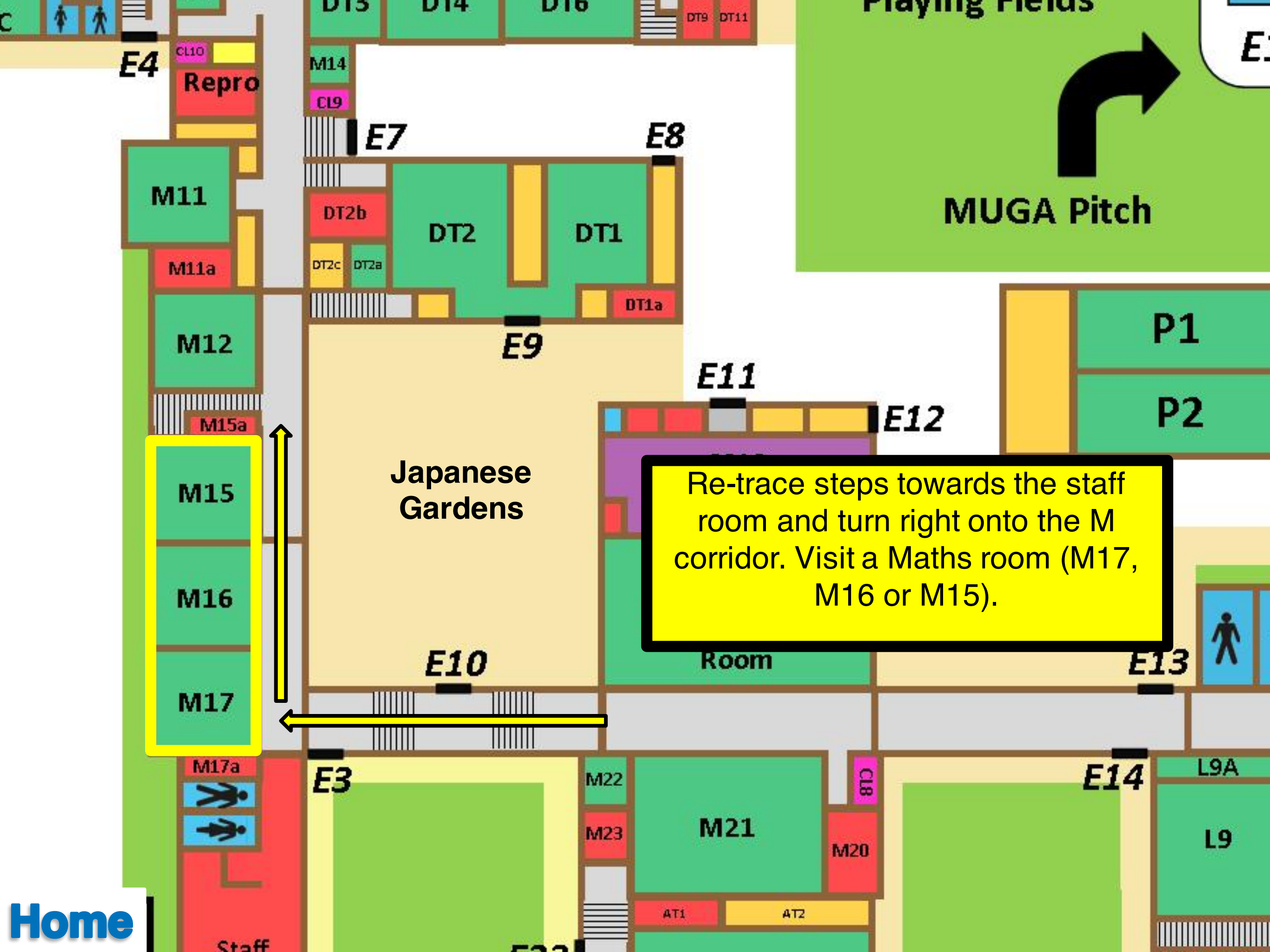

Repro

MUGA Pitch

Japanese Gardens

Re-trace steps towards the staff room and turn right onto the M corridor. Visit a Maths room (M17, M16 or M15).

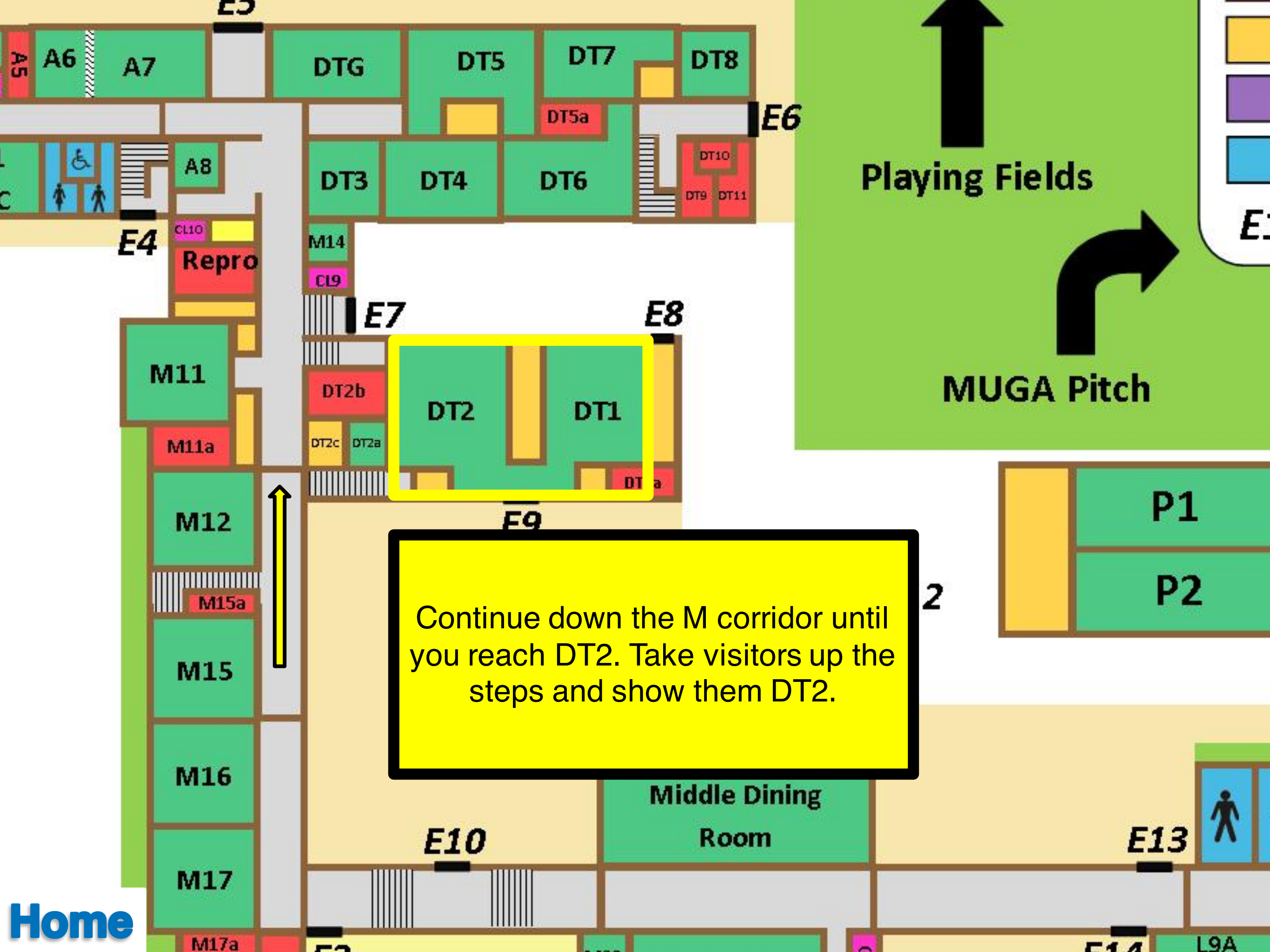

Continue down the M corridor until you reach DT2. Take visitors up the steps and show them DT2.

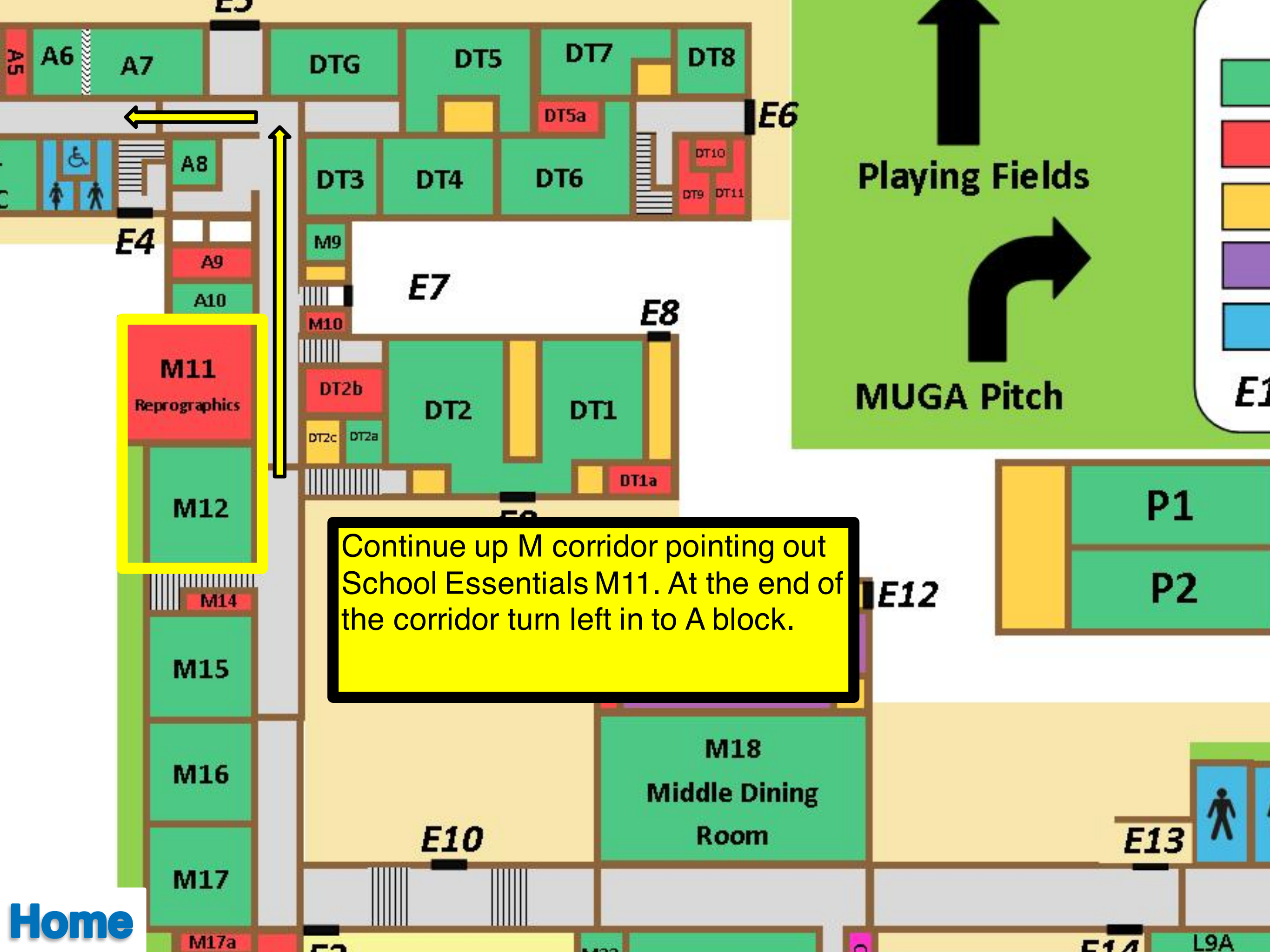

M11
Reprographics

M12

Continue up M corridor pointing out School Essentials M11. At the end of the corridor turn left in to A block.

Playing Fields

MUGA Pitch

P1

P2

M18
Middle Dining Room

Main School—Ground Floor

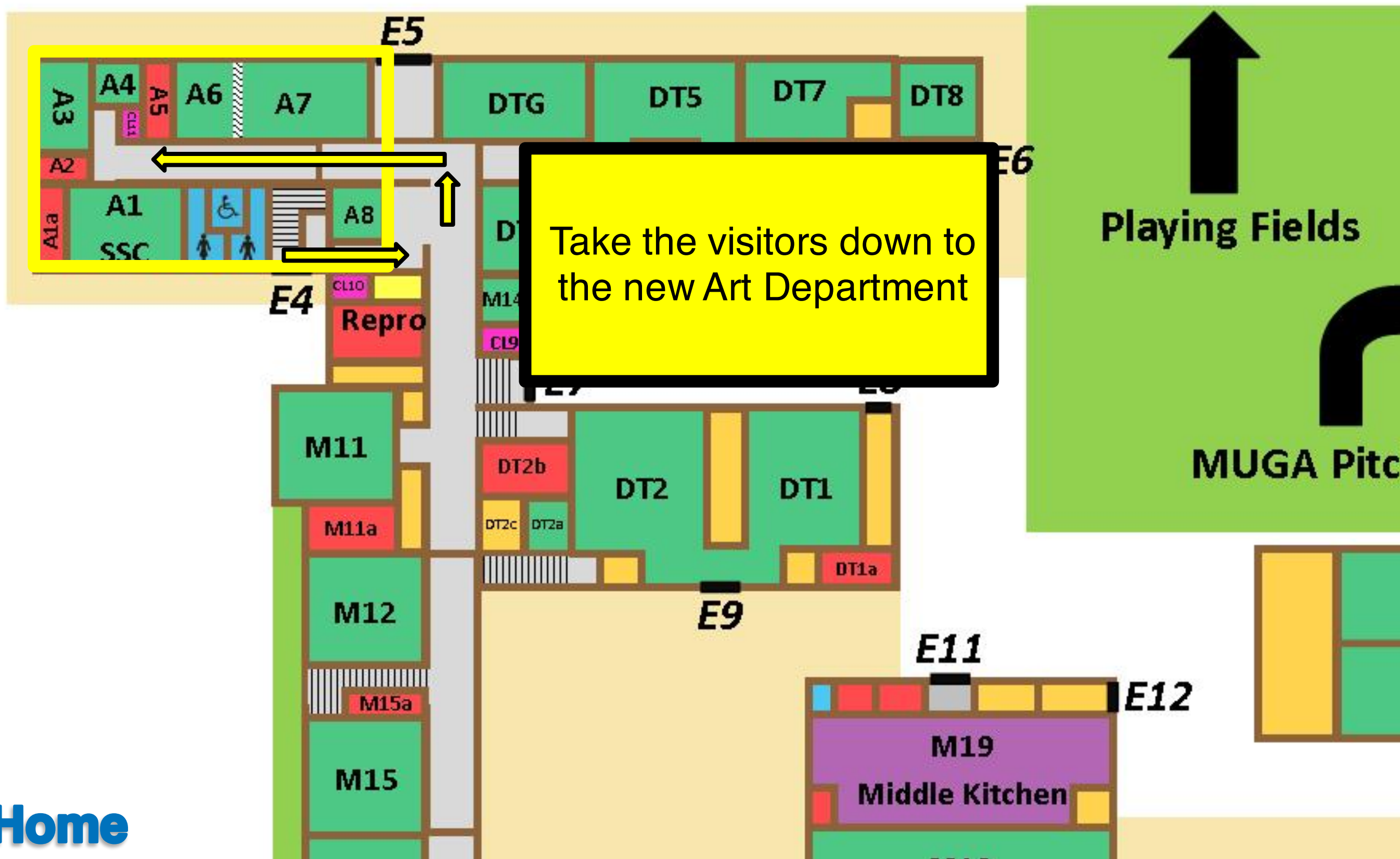

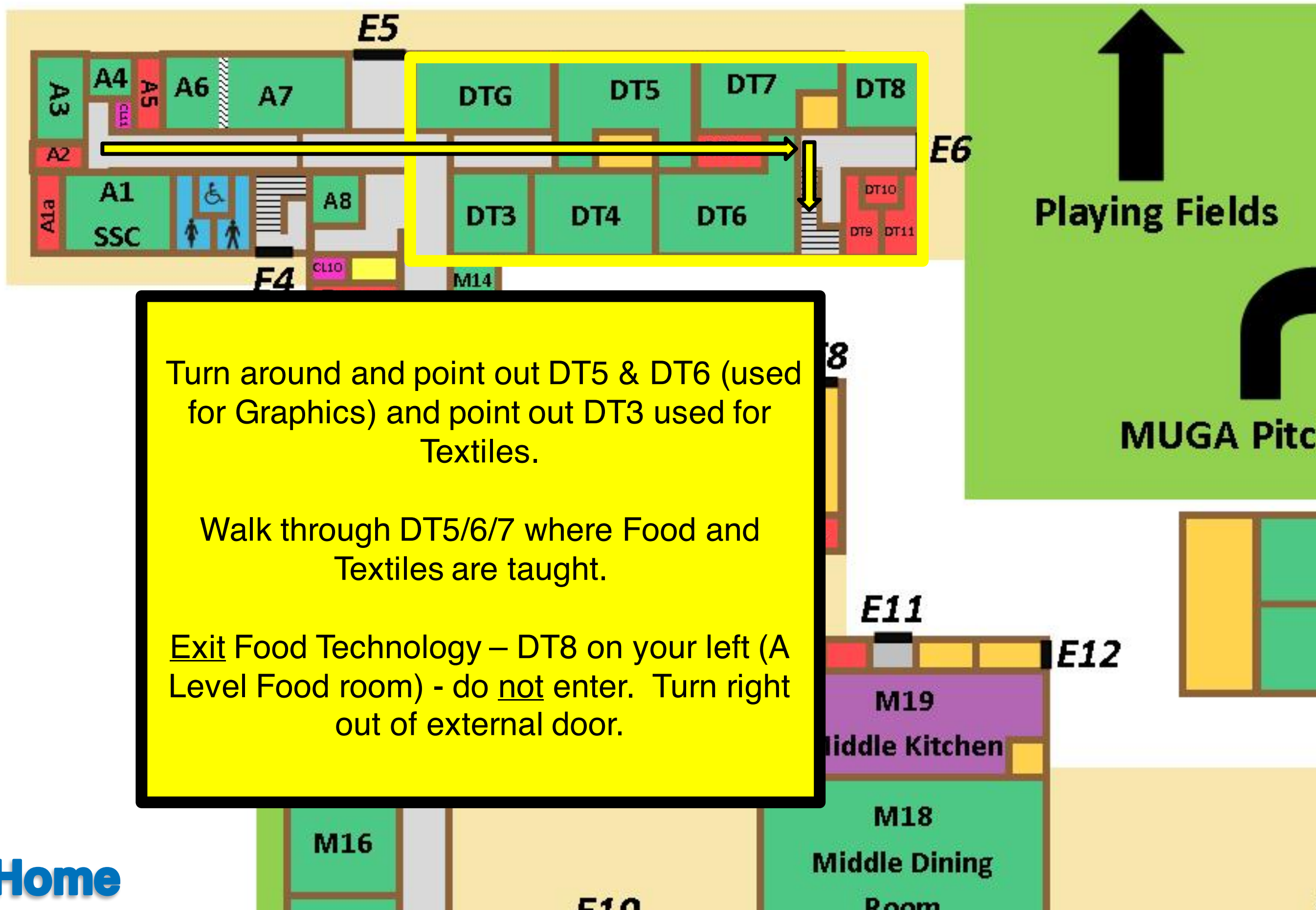

Turn around and point out DT5 & DT6 (used for Graphics) and point out DT3 used for Textiles.

Walk through DT5/6/7 where Food and Textiles are taught.

Exit Food Technology – DT8 on your left (A Level Food room) - do not enter. Turn right out of external door.

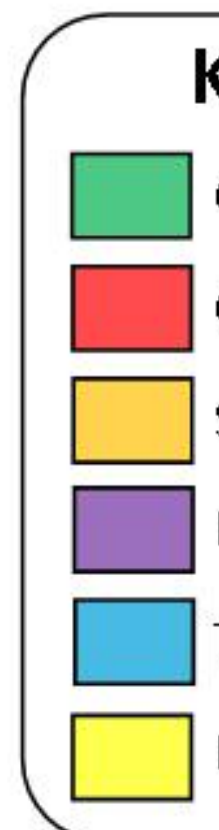
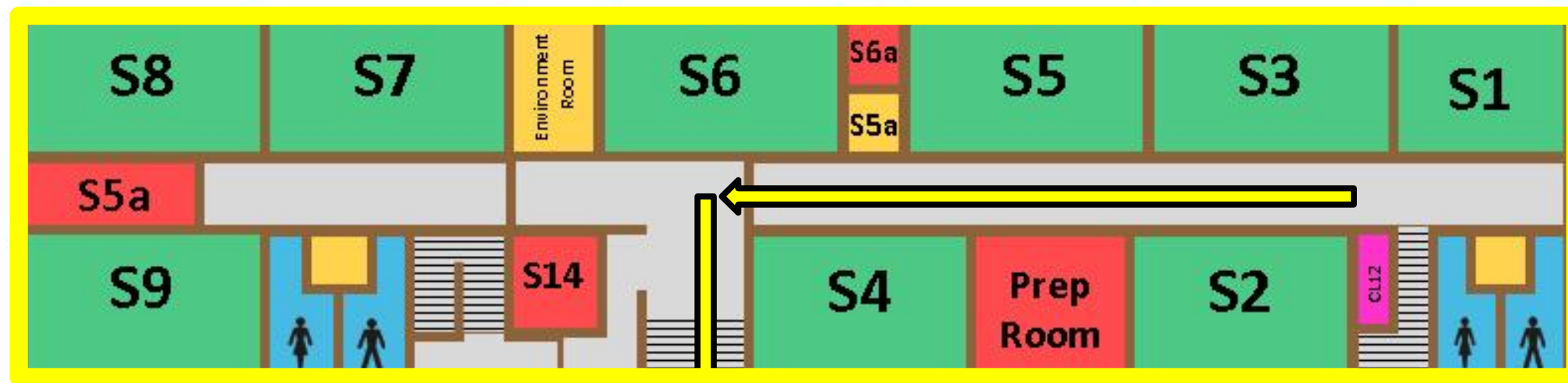

Visit a science room.

At the junction near S6 turn left heading towards the library.

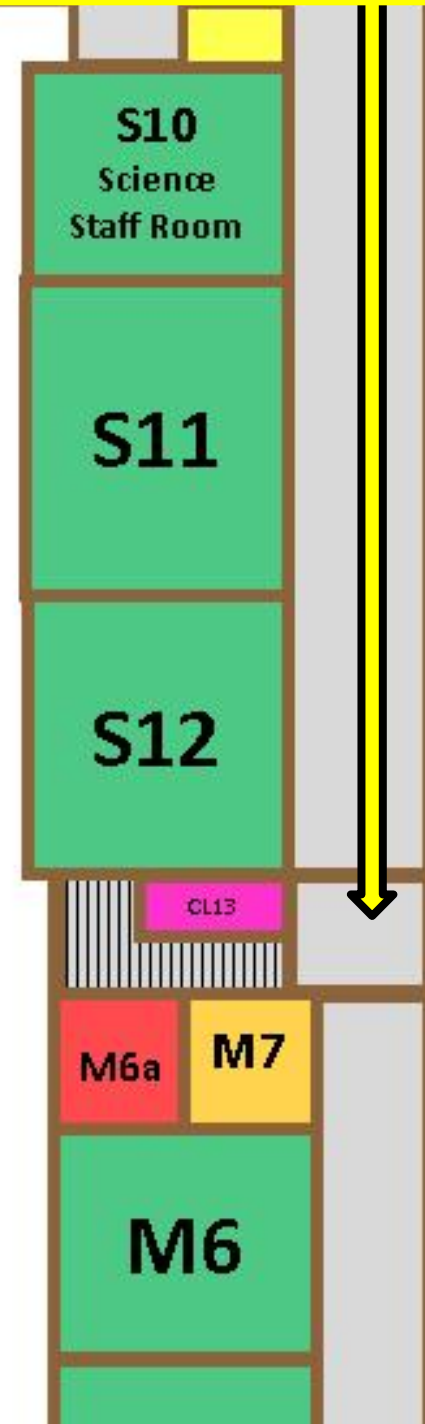

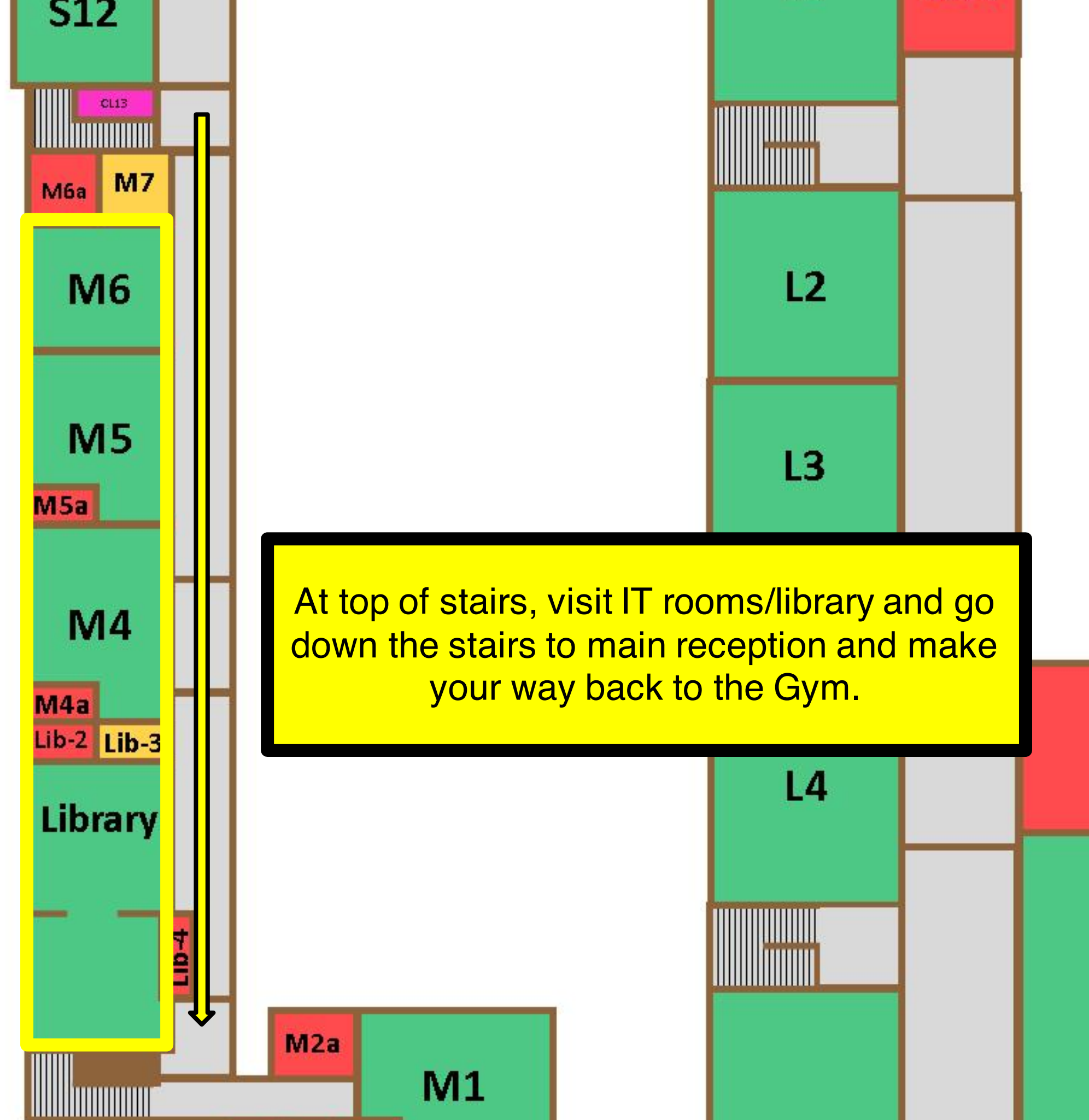

**TOUR
COMPLETE.**

Turton School

Open Day

2016

Tours

Route 4

Home